BEVERLEGA

1952

KENT ZEILON

PROPERTY OF THE

Public Library of the City of Beverly.

PUBLIC LIBRARY OF THE CITY OF BEVERLY

BONO PUBLICO LEGATA

1855.

Beverlega

Presented by

The Seniors of '52

at

Beverly High School

Beverly, Massachusetts

Foreword

The *Beverleg.t* presents our class together for one final time . . . now paths will separate . . . each one will build a life to his own accord . . . yet here, for all time, and in spite of all 'des, the class of '52 is assembled.

Contents

Faculty

Seniors

Senior Features

Athlet cs

Activities

Undergrads

Ads

Willard H. Smith

The Principal's Message

To the Members of the Class of 1952:

As you go by train to Boston and pass through the railroad yards in Charlestown, probably you have noticed the grim, grey walls of the state prison. It is surely a forbidding mass of stone which always depresses me a bit when I see it. But perhaps you raise your eyes, as I invariably do, to a low hill about half a mile or so in the background where stands a slender shaft of stone which we know as the Bunker Hill Monument.

Here is an interesting contrast in stone, one which often sets me thinking about contrasts in people. Within those prison walls are men who have made tragic messes of their lives, who have not respected the rights of other people, who have not recognized the difference between right and wrong. Here are men who have not profited from their mistakes, men who are greedy, impulsive, coarse, and undisciplined. I do not mean to be harsh in my judgment of these men; probably all of them have some good qualities and perhaps many of them will later become good men. Certainly too, many of these bad qualities can be found in those who live outside prison walls.

Now, looking to the monument on the hill, I think particularly of good men, of brave men, who have given much of themselves, sometimes their very lives, in service to their country and to other people, in peace as well as in war. This monument is to me a symbol of the good deeds which have been done and can continue to be done in this world of ours, while the prison is a symbol of the evil in our world.

My message to you is simply this, "Look beyond to the monument on the hill for your own lives."

Sincerely,

Willard H. Smith,
Principal

Faculty
Phyllis Russo

Ayers, Lester
Barter, Owen H.
Bates, Baxter H.
Bates, Hazel M.

Belmore, Carl W.
Blanchard, Katherine A.
Boyd, Doris I.
Br ndel, LeRoy A.

Bridgess, Elsea M.
Brown, Eliza F.
Campbell, Vernon W.
Caron, Elizabeth M.

Carroll, J. Edward
Carter, Mary A.
Cluff, Ruth A.
Corbett, Helena C.

Cummings, Ruth E.
Dodge, Norman E.
Finnegan, John A.
Friend, Seth

Gay, Helen V.
Griffin, Evelyn M.
Hatch, Alice A.
Hett, Helen M.

Jameson, Lee L.
John, Martha C.
Jones, Thomas
Kishon, Anton

Leadbeater, Bertram
LeBlanc, Francis J.
Leslie, Cynthia A.
Lyons, Gertrude F. A

MacInnis, Daniel N.
MacLean, George E.
McClennan, Dorothy M.
McKeon, Barbara

Mills, Lester C.
Moore, Edith C.
Morrison, C. Edward
Page, John W.

Palmer, Norman W.
Patten, Claude H.
Phillips, Claude H.
Pierson, Bessie M.

Preston, Richard A.
Rankin, Allan R.
Ray, Gretchen A.
Root, Frank E.

Rudkin, Thomas A.
Ryan, Helen M.
Shaw, J. Arnold
Shea, Daniel F.

Stuart, Mary L.
Tasker, Lorna B.
Tierney, Thomas
Tozier, Enid F.

Best of luck
Dorothy
Wallace

Wallace, Dorothy A.
Walsh, Charles A.
Warren, Eleanor L.
Watters, Elsie M.

Watts, Edward A.
Whalen, Elizabeth M.
Winquist, Otto R.
York, Rita

LOMA
Seniors
R. W. Payne

Mr. Kishon

To Mr. Kishon:

We, the class of 1952, dedicate this edition of the *Beverlega*. During our three years at Beverly High, we have found in you qualities of leadership and understanding which have aroused our admiration.

We have known you as counselor, teacher, and friend. May this small record of those happy years reflect our appreciation of your many devoted services.

Miss Tozier

We wish to express our deepest thanks to Miss Tozier and Mr. LeBlanc for their invaluable assistance and their unending patience.

Mr. LeBlanc

Bruce N. Abbott
Bates College Coin collecting
House of Delegates 10, 11; Slide Rule Club 10; Boys' Glee Club 10; Auto Drivers' Club 11; Aegis 11, 12; *Beverlega* 12.
Congeniality mixed with knowledge.

Priscilla Allen
Work, Marriage Writing letters
Photography Club 10; Crafts 12.
Tiny, but oh so sweet.

James Z. Acciavatti
Archie
Carpenter Football
Silence his trademark.

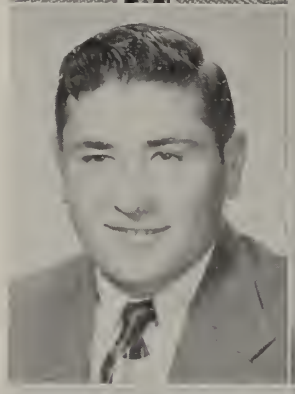

John Ambrose
Jack
Join the Navy Patternmaking
Friendly sense of humor.

Doris Adams
Aloha
University of Massachusetts
Basketball 10, 11, 12; Softball 10; Field hockey 10; House of Delegates 12; Photography Club 10, 11, (Sec. 11); French Club 11, 12, (Sec. 12) · *Beverlega* 12.
To know her is to have a true friend

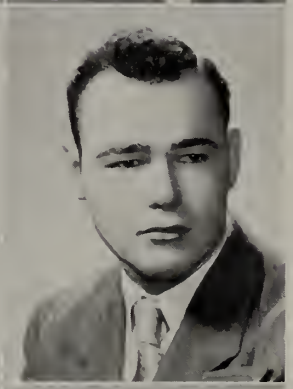

Robert W. Anderson
Andy
Work
Stage Craft Club 10, 11, 12; (President 11, 12).
Steadfastness accompanied by a genial disposition.

Richard Alexander
Alec
College or Work Football
Projectors' Club 11, 12; Slide Slide Rule 12.
A perfect gentleman in every situation.

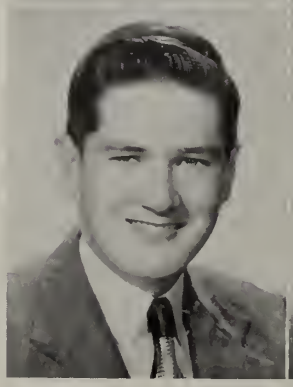

Kenneth L. April
Ken
Go into business Play the piano
Boys' Glee Club 10, 11, 12; *Beverlega* 12.
A song in his heart.

James B. Atwood
Jim
College, Engineer
Stamp and coin collecting
Basketball 10; Boys' Glee Club 10, 11, 12; Spanish Club 11.
Quietl, friendly.

Andrew A. Beaulieu
Andy
College, Coach Sports
Home Room Treasurer 10; Fire Squad 10, 11, 12; Football 10, 11, 12; Baseball 10, 11; Lynn Item All Stars, 12; North Shore All Stars, 12.
Sportsmanship and intelligence, a strong combination.

Emery G. Audesse
Em
Patternmaking, Air Force Sports
Home Room President 10.
An admirable classmate.

Janet Beaulieu
Jan
Work, Marriage Skating
Girls' Glee Club 10, 11, 12.
Effervescent, cheerful.

Paul B. Ayers
N. U., Mechanical Designer
Stamp collecting
A spunky fellow, always on the go.

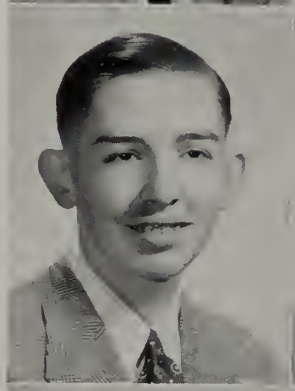

Robert D. Berry
Bob
Air Force, Start a business Girls
A willing and winning way.

Shirley Bartol
Shirl
Office Work, Marriage
Roller skating
Baby Sitters' Club 10; Home Economics 10; Safety Patrol 11, 12; Crafts 11; Home Room Secretary 11; *Beverlega* 12.
Neat and sweet, can't be beat.

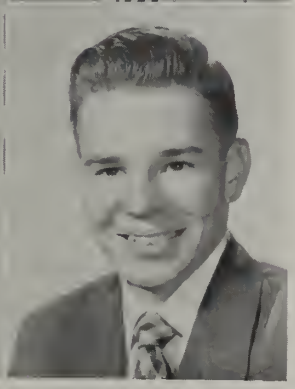

Robert C. Bishop
Bob
Wentworth Inst., Machine Designer Automobiles
Photography Club 10;Track 10; Projectors' Club 11; Home Room Treasurer 11, 12; Slide Rule 12.
A handsome model from B. H. S.

Joseph V. Boccia, Jr.
Joe
Be a musician, Printer
Play piano
Won prize in talent show 10.
The piano, his fortune.

Norma Bradley
Laboratory Technician Reading
Dramatic Club 10; Girls' Glee Club 10; Photography 11; Auto Drivers' Club 12.
A sincere friend.

Richard H. Booth
Dick
College
Home Room Vice Pres. 10, 11, 12; Football 10, 11, 12; Baseball 11, 12; Track 10, 11, 12; Baseball and Football letters 11; Current Events 12.
One of the ten best dressed at B. H. S.

Anne Louise Brady
Nancy
Junior College, Marriage
Surgical Dressings 11; Current Events 12; Cheerleader 12;
Full of pep.

Virginia M. Boswell
Ginny
Salem Teachers' College
House of Delegates 11; Art Club 11; Home Room Sec. 12; *Beverlega* 12.
Friendly heart, nice to all.

Claire L. Brennan
Work, Marriage
Business Education Club 11, 12; *Beverlega* 12.
A popular and friendly girl.

John A. Bradley
Jack
College
Home Room Pres. 10, 12; Vice Pres. 11; Football 10, 11, 12; Hockey 10, 11, 12; Slide Rule 10; Sportsmen's Club 11, 12; Football Sweater 11; Hockey Letter 11; Won Sportsmen's Fishing Contest 11.
Suave, full of fun.

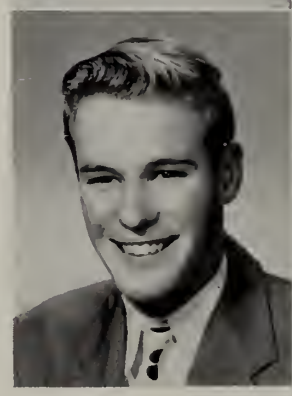

D. Cabot Broderick
Sonny
B. U. Photography
House of Delegates 10; Photography Club 10; Projectors' Club 11, 12; Slide Rule 12.
Knowledge is the fruit of wisdom.

Norma L. Broughton
Norm
Business School, Marriage
Playing piano
Baby Sitters' Club 10; Girls' Glee Club 11, 12; Business Education 12.
A lover of music, full of fun.

Renny Burnham
Ren
Navy, Learn a trade Music
Auto Drivers' Club 10; Home Room Sec. 11; Stage Craft 11.
Sharp dresser and smooth dancer.

Eileen F. Brown
Brownie
School Horseback Riding
Baton Squad 10, 11 (Leader 11); Basketball 11, 12; *Beverlega* 12; Drum Majorette of Band 12.
Quiet, full of friendliness.

Phillip Burt
Filbert
Navy, Merchant Marine Boxing
Track 10; Football 10; Home Room Vice Pres. 10, 11, 12.
Interesting, dependable, industrious —a combination rarely found.

Barbara Arlene Bruen
Little One
Business School, Marriage
Writing letters
Girls' Glee Club 11, 12; Interpretive Dancing 11; Student Council 12.
Popular and sociable is she.

Norman Bushey
Bush
Navy, Go into business Golf
Auto Drivers' Club 10; Home Room Pres. 11.
Better to be small and shine than great and cast a shadow.

Frances Bullis
Bully
Business School, Work
Playing softball
Baby Sitters' Club 10; Softball Team 10; Auto Drivers' Club 11; Interpretive Dancing 11; Business Education 12.
A gracious manner, her treasure.

Jennie Bussone
Secretary Knitting
Home Room Treas. 10, 11, 12; Alternate 10; Dramatic Club 10, 11; Treasurer 10; Softball 11.
She loves to laugh and makes others laugh with her.

Beverly J. Camire
Bev
Business School, Work Dancing
Current Events 11, 12.
Apparently so timid—but Oh!

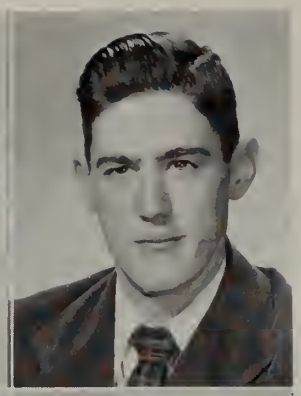

William A. Carney
Bill
Work, Game Warden
Hunting, fishing
Stage Craft 10; Sec.-Treas. Sportsmen's Club 11; Sportsmen's Club, (Pres. 12); Homeroom Pres. 12.
Content with a gun in his hand.

Joan Canning
Veternarian School
Horseback riding
Art Club 10, 11; Sewing Club 12.
Fair as a twinkling star.

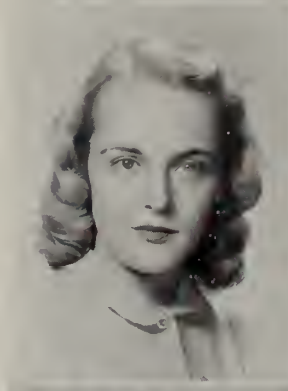

Leonard E. Carty
Lennie
U. S. Navy Music
Johnny—on—the—spot.

Louise Carbone
Duchess
College
Dancing and horseback riding
Home Room Sec. 10, 12; Dramatic Club 10, 11, 12; Drama Night 10; National Thespian Society 11.
A glowing spark of light.

Paul Caverly
Cav
Army, Work
Stage Craft 11, 12.
Handyman around the stage.

Priscilla J. Carr
Silla
Work, Marriage Dancing
House of Delegates 10, 11; Girls' Glee Club 11; Crafts Club 11.
Full of rhythm, full of wit.

Barbara M. Charland
Eskie
Business School, Secretary
Swimming, dancing
Girls' Glee Club 10; Auto Drivers' Club 11.
Those big, blue eyes twinkling with happiness.

Meredith Child
Merrie
X-ray Technician
Swimming, skating
Girls' Glee Club 10, 11; Dramatic Club 10; Assembly Comm. 11, 12; *Beverlega* 12.
Merrie—her name, and her smile.

Sally C. Churchill
Sal
Business School, Marriage
Dancing
Girls' Glee Club 10; Current Events 12.
Sunny as a summer's day.

John Charles Chmiel
Jack
Study, Work
Hunting, fishing
Photography Club 10; Sportsmen's Club 11, 12.
Watch that bashful blush.

James Clemeno
Clem
Join the service
Hunting and fishing
Football 10, 11, 12; Hockey 10, 11, 12.
A top athlete, a loyal friend, a hard worker.

Alfred Chouinard, Jr.
Al
Auto Mechanic, Service
Work a little; play a little.

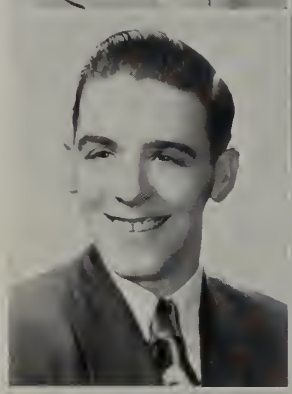

Rosalie Cohen
Business College, Work
Making wooden articles
Business Education 10; Current Events 10, 11, 12.
Often seen, but seldom heard.

Lorraine Christie
Nurses' Training, Stewardness
Flying
Dramatic Club 10, 12; Auto Drivers Club 10; Drama Night 10; Photography 11; Current Events 12.
Softly speaks, and sweetly smiles.

Barbara I. Cohn
Barby
College, Fashion model
Horseback riding
Dramatic Club 10, 11, 12; Alternate 11, 12; Safety Patrol 12; Current Events 12; Aegis 12; Drama Night 12.
Ever present with a ready hand and a kind word.

William Conley
Brute
Get drafted
Golf 11, 12, (Captain, 12).
Happy-go-lucky.

William A. Creesy
Gus
Wentworth Inst., Pattern maker
Tennis 10; Stage Craft 10, 11.
"Eat, drink, and be merry"—Bill's motto.

Thomas D. Connolly
Moose
Go to work, retire
Auto Drivers' Club 10.
Tom's future—automobiles.

Josephine Cristoforo
Jo
Work, Secretary
Playing jazz records
Girls' Glee Club 12.
A light-hearted lass.

Anthony Constantino
Tony
Career in music Music
National Thespian Society 11; Dramatic Club 10, 11, 12; Drama Night 10, 11, 12.
God's gift to Miss Ryan.

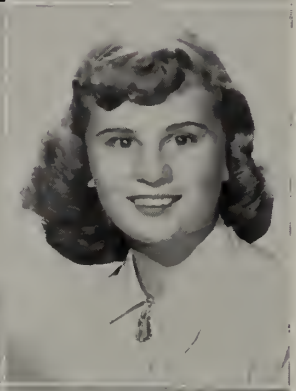

Jeanne Crosby
Beverly Hospital , Nursing
Dancing
Girls' Glee Club 10.
A gentle smile all the while.

Mary Louise Costanzo
May
Wilfred Academy, Hair Dresser
Drawing
Sewing 12.
A welcome addition to any crowd.

Nancy Crosby
Nance
Nursing Swimming, dancing
Home Ec. Club 10, 11, 12; Surgical Dressings 12.
Friendly greetings, gay words.

Roland H. Crowley
Stick
Armed Forces, School of Forestry
Delegate 10, 11; Basketball 10, 11; Football 10, 11; Music Club 10; Study Club 11; Baseball Manager 11.
Sometimes gets things done; always full of fun.

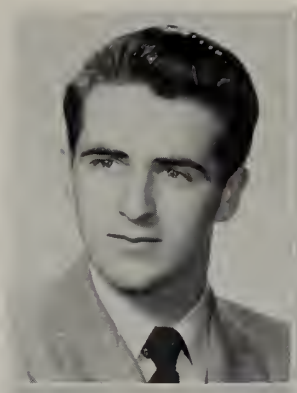

Joan D'Amour
Joannie
College, Teacher Basketball
Dramatic Club 10; French Club 11, 12; Current Events 12; Student Council Alternate 12.
Never too busy to say hello.

H. Richard Cunningham
Pidgie
Linotype Operator
Class President 10; Home Room Pres. 10, 11, 12; Safety Patrol 10, 11, 12; Student Council 10, 11, 12; Fire Extinguisher Squad 10, 11, 12; Football 10, 11, 12.
An athlete who can't be beat.

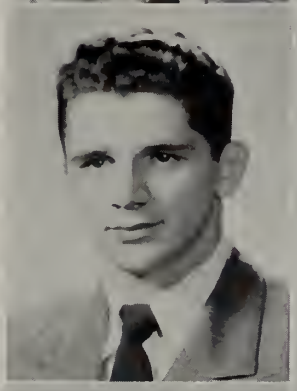

Priscilla A. Davis
College, Medical Technologist
Skiing, swimming
Baton Squad 10; Spanish Club 11, 12; Assembly Committee 11; Field Hockey 11; *Beverlega* 12; Student Librarian 12; Girls' Intramural Club 12.
Humor personified.

Richard E. Currier
Dick
Phillip's Andover, Biologist
Model Airplanes
Science Club 10; Art Club 11; Model Club 12.
Rows of test tubes will be his soon.

Sandra Ann Dawson
Sandy
Bookkeeper, Marriage
Art Club 10, 11; Home Room Sec.-Treas. 10, 11, 12; Class Treasurer 12; Art Club 10, 11; Student Council 12.
The charm of this little miss puts everyone at ease.

Patricia Ann Cuttle
Pat
Nursing School,
Sewing, swimming, dancing
Auto Drivers' Club 12.
Never a stormy day.

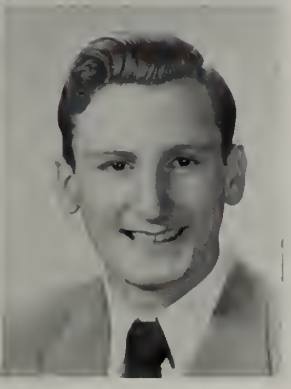

Robert P. DePasquale
Danny Depa
Navy, Printing
Vice Pres. Home Room 11.
A capital fellow.

Joan R. DeSantis
Salem Teachers' College
Playing piano
Current Events Club 12; Dramatic Club 12.
Lynn's loss, but our gain.

Suzanne Doucette
Sis
Nursing
Dancing
Girls' Glee Club 11.
May I take your pulse?

Frederick Dinkin
Dink
College, Engineer
Basketball Manager 11, 12; Fire Extinguisher 11, 12; Slide Rule 12.
Never a dull moment when Fred's around.

Nancy Jane Denault
Nance
Secretary, travel, and success
Drawing
Girls' Glee Club 10; Alternate 10; Art Club 10, 11.
Success is undoubtedly hers.

Marie Dion
Nurse, Marriage
Girls' Glee Club 10; Student Council 10, 11, 12; Cheerleader 11, 12; *Beverlega* 12.
Pretty, peppy, personality-plus.

James J Duffy, Jr
Duff
U. S. Coast Guard Academy, Engineer
Basketball 10, 11, 12; Baseball 11, 12; Football 11, 12; Fire Extinguisher Squad 11, 12; Safety Patrol 11, 12; Home Room Pres. 12.
A manly specimen.

Louis J. Doucette
Louie
Work
Looks quiet—Who knows??

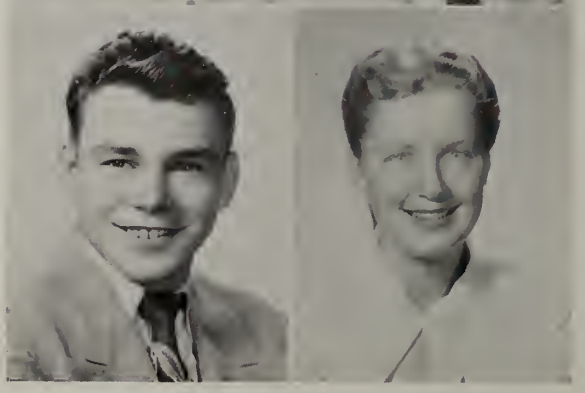

Jean Dunlop
Art School, Interior Decorator
Horses, drawing
Art Club 10, 11; Sewing Club 12.
An artist supreme . . . her horses a dream.

Carol L. Durocher
Leo
Happiness Popular music
Art Club 11; Aegis 11, 12; *Beverlega* 12.
Her friends are many.

Paula Falloni
Fala Pauloni
College, Happiness
Playing the uke
Glee Club 10; Softball 10; Field Hockey 10; Art Club 10, 11; Welfare Committee 11; House of Delegates 11; Basketball 10, 11, 12 (Capt. 12); Flag Squad 11, 12, (Leader 12).
On the court or in her classes, she's among the best of lasses.

Carl I. Edwards
Shorty
College, Journalism Skiing
Current Events 11; Home Room Vice Pres. 12.
He stands above the crowd.

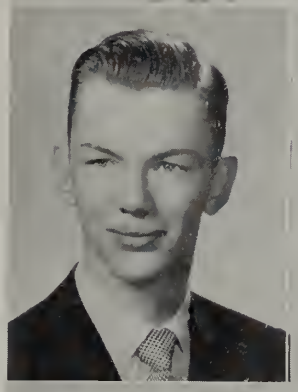

Hazel Fellows
Stenographer, Marriage
Girls' Glee Club 10, 11, 12.
Gentleness and happiness are hers.

Lee Emerson
Work, Marriage
Collecting salts & peppers
Girls' Glee Club 10, 12; Current Events 11; Crafts 11; *Beverlega* 12; Business Manager of Aegis 11, 12.
Labors with a smile; never shirks her work.

Margaret A. Femino
Peggy
College, Psychologist Dancing
House of Delegates 10; Dramatic Club 10; Home Room Vice Pres. 11; Current Events 11; Home Room Sec. 12; Girls' Glee Club 12.
Laugh, and the world laughs with you.

Barbara Jean Entwistle
Twistle
Colby Jr. College, Merchandise buyer Skating
Drum Majorette 10, 11, 12; Dramatic Club 10, 11, 12; Safety Patrol 10, 11, 12; *Beverlega* 12; Miss Football 10; Thespian Troupe 779, 11; Drama Night 11, 12.
More bounce to the ounce.

Gordon Ferris
Dave
Air Force, Commercial Pilot
Hot Rods
Aviation Club 12.
Quiet, but still waters run deep.

Lawrence Filippetta
Deleno
Work, Auto Mechanic Baseball
Auto Drivers' Club 10.
Congenial—converses easily on a thousand subjects.

Carol L. Flynn
Comet
Airline Stewardess, Marriage
Ice skating
Dramatic Club 10, 12; Home Ec. Club 10; Girls' Glee Club 12.
Pert, sparkling, neat as a pin.

Patricia A. Fisher
Pat
Nursing School, Dancing
Surgical Dressings 11; Safety Patrol 12; Home Room Treas. 12.
Sweet'n lovely.

Leah Foss
Lee
Nursing
Home Room Sec.-Treas. 10; Editor-in-Chief of B-Hive 11; Cheerleader 11, 12; Basketball 10, 11, 12; Safety Patrol 10, 11, 12; Home Room Vice Pres. 11; Student Council 10, 11, 12; Aegis 10, 11, 12; *Beverlega* 12.
The gal with her hand in a hundred projects.

Joan Fitzpatrick
Fitzie
Commercial School, Marriage
Playing piano
Auto Drivers' Club 11; Sewing Club 12.
"When Irish eyes are Smilin'."

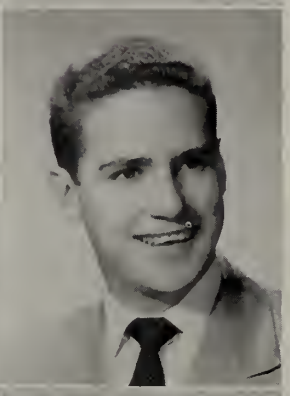

John Fossiano
Jack
College, Businessman
Playing pool
Boys' Glee Club 10; Hockey 10, 11, 12 (Captain 12); House of Delegates 11, Home Room Pres. 12; Current Events 12.
Hockey, his game, has brought him much fame.

Ernest G. Flint, Jr.
Ernie
College, Success and Happiness
Painting, trombone, dancing
Home Room Pres. 10; Soph. Ex. Comm. 10; Band 10, 11, 12; Art Club 10, 11; Aegis 11, 12; Art Editor 11; Ass't. Editor 12; Hurd Chemistry Award 11; *Beverlega* 12.
His skills are numerous; what's more he excels in all of them.

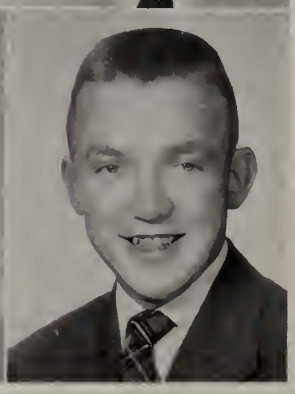

Donald Foster
Squeaky
Navy, Trucking Business
Playing pool
House of Delegates 10; Boys' Glee Club 10; Football Manager 10, 11, Home Room Pres. 11.
Never behind the eight ball.

Ronald G. Fowler
Ronnie
Cabinet-making School Skiing
Football Manager 10, 11; Stagecraft 10, 11, 12, (Sec. 11, 12).
With hammer and nail, in carpentry he'll prevail.

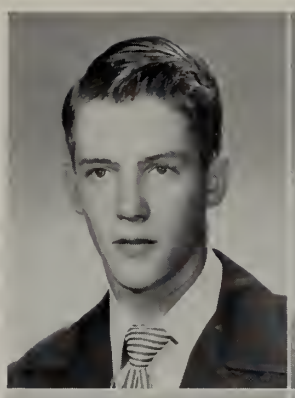

Janet L. Frost
Jan
College, Medical Technologist
Sports
Home Room Vice Pres. 10; Girls' Glee Club 10; Drama Night 10, 11, 12; Dramatic Club 10, 11, 12, (Secretary 11, Vice Pres. 12); Aegis 11, 12; Traffic Squad 11, 12; Basketball Team 11, 12; Student Council 12; Girls' Intramural Club 12.
Cold in name, but not in fame.

Richard Francesco
Franco
School, Government Job Sports
French Club 12; B. H. S. News 12.
Always at bat for his friends.

Paul Galluzzi
Guiseppe
Electrical Engineering School
Radio
Photography 10; Alternate 11; Projectors' Club 11; Student Council 12; Slide Rule Club 12; Auto Drivers' Club 12.
Friendly—a boy you will remember.

Stanley W. Fredriksen
Stan
Work Knife collecting
Baseball 11, 12; French Club 11; Dramatic Club 12.
Never says "No."

Nicholas P. Galluzzi
Nick
Marine Corps, Retire
Indoor Track 10.
The strong, silent type.

Jean Freeman
Work, Marriage
Girls' Glee Club 10, 12; Current Events 11; Home Room Sec.-Treas. 11; *Beverlega* 12.
Jeannie with the light brown hair.

Nancy W. Ganey
Nance
Work, Secretary
Home Room Vice Pres. 10, 11, 12; Crafts Club, (Pres. 11); Sewing Club 12.
Mirror of modesty.

Harry Garabedian
Photography
Camera Club 10, 11.
Silently, but steadily his mark is being made.

Donald Gibbs
Don
Service Sports
Hockey 10, 11, 12; Home Room Treas. 10; H. R. Secretary 12.
Never stops at first—Homeplate, his goal.

Constance Gardner
Connie
Teachers' College, Music Teacher
Music
Dramatic Club 10, 11, 12; Girls' Glee Club 10, 12; Art Club 11; Home Room Treas. 11, 12; Drama Night 11, 12.
Bernhardt of B. H. S.

Richard Gilks
Rich
Radio and Electronics Models
A superior mechanic.

Yves Gasser
Toni
Go to Music School, Opera Singer Dancing
Girls' Glee Club 10, 11, 12; Dramatic Club 10, 11, 12.
Rivals the nightingale.

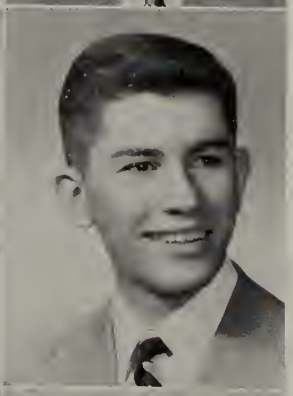

Richard Willaim Golick
Dick
College, Business Sports
Basketball 10; Science Club 10; H. R. Pres. 10, 11, 12; Executive Comm. 10, 11, 12; Safety Patrol 11, 12; Current Events, (Pres. 12); Assembly Comm. 12; Aegis Staff 12.
Intelligent, conservative, determined; he'll wear the winner's laurels.

Fred Donald Genova
Don
Mechanical Engineer
Sports and models
Photography 10; Basketball 10, 11, 12; House of Delegates 10, 11, 12, (Pres. 11); Safety Patrol 10, 11, 12; Cross Country 10, 11, 12, (Capt. 12); Track 11, 12; Slide Rule Math 12.
The kind of boy schools boast about.

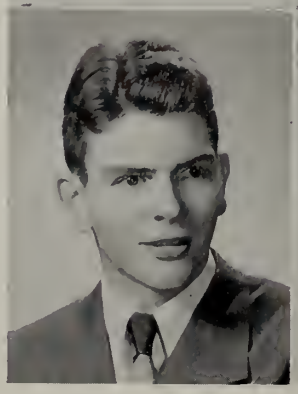

Audrey S. Goodrow
Sarah
Work, Marriage
Crafts 10, 11, 12, (Treas. 11); Surgical Dressings 11; Sewing 12; Flag Squad 12.
Conscientious worker; quiet winner.

Prudence Goulding
Prudy
College, Animal Research
Horseback riding
Baby Sitters' Club 10; Art Club 11; Drama Night 11; Aegis 12; Yearbook 12.
With firm hold on the reins she'll ride the trail.

Randall E. Hansbury
Randy
Air Force, Hunting
Live and let live.

Douglas S. Grant
Doug
Work Target Shooting
Be it Essex or Olds, he knows them all.

Bettyjean Haskell
Betty
Baby Nurse
Girls' Glee Club 10; Auto Drivers' Club 12.
Her ways are pleasant ways.

Dorothy Elizabeth Hall
Dockie
Airline Stewardess, Marriage
Dancing
Dramatic Club 10, 12; Interpretive Dancing 11; Auto Drivers' Club 12.
Talk! Laugh! . . . Be happy!

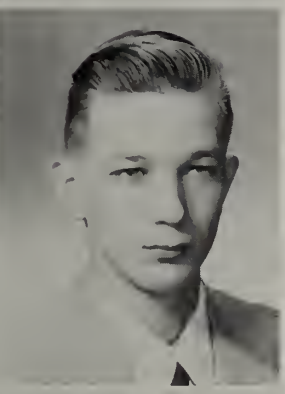

Burton Hawkey
"Hawk"
Service Hunting
A small stature only hastens his pace.

Richard H. Hannon
Sam
Work, Drafting Drawing
House of Delegates 10.
"Don't fence me in!"

Ann Elizabeth Hazell
Liz
Dental Hygienist, Marriage
Swimming
Dramatic Club 10, 11, 12; Auto Drivers' Club, (Treas. 11); Flag Squad 10, 11, 12; Sewing Club, (Pres. 12); House of Delegates 12.
Wants to do her best always.

Joan Hazell
Work, Secretary Drawing
Baby Sitters' Club 10; Auto Drivers' Club 11; Crafts 12.
Bursting with vim and vitality.

Jane Herrick
Janie
Work, Stenographer Skating
Girls' Glee Club 10, 11; Sewing Club 12.
The best things come in small packages.

Virginia B. Hearn
Ginny
Telephone Operator
Playing piano
A quiet, modest helper.

Frances Hicks
Fran
Nurse, Physio-therapist Piano
Delegate 10, 11; Girls' Glee Club 10; Spanish Club 11, 12; *Beverlega* 12.
With a twinkling eye, she always says "Hi."

Joan Heath
Birdie
Salem Normal School, Bus. Teacher Dancing
Softball 10; Band 10, 11, 12; Home Room Treas. 11; Home Economics Club, (Treas. 11); Slide Rule 12; Basketball 12; Student Council 12.
Known for her gaity and spirit.

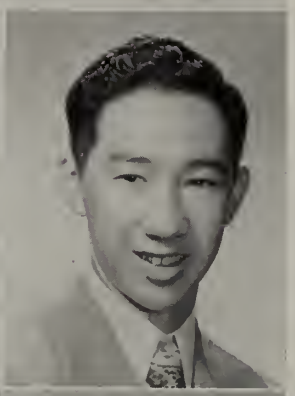

James Him
Jimmie
Northeastern, Chemical Engineer
Basketball
Home Room Vice Pres. 10, 11; Stage Craft 10, 11; Cross Country 11; Tennis 11, 12; Track 12; Homeroom Pres. 12; Math Club 12; Executive Committee 12.
A student in its true sense.

Donald Hennessey
Tonto
Paratroopers Airborne Drawing
Stage Craft 10, 11; Alternate 11.
Always on the run.

Jean Hook
Art School
Baby Sitters' Club 10; Home Economics Club 10, 11; Basketball 11.
Shyness is one of her attributes.

Beverly Hooper
Bev
College Dancing and Tennis
Auto-Drivers' Club 10; Dramatic 10, 11, 12; Crafts Club 12.
Dancing feet and a singing heart.

Warren A. Hyde
Oggie
Service Baseball collection
Dramatic Club 12.
Heard before seen.

Elaine Hubbard
Hub
Work as Attendant Nurse
Collecting Records
Field Hockey 10; Home Room Treas. 10; Pres. 11; Secretary 12; Home Economics Club 10, 11, 12, (Pres. 12); Surgica lDressings 12.
Loquacious; knows what to do when.

Ralph A. Innocenti
Inno
Work in Auto Garage Sleeping
Always ready for a sporting time.

Wilma Humphrey
Willie
Attendant Nurse
Collecting stamps
Baby Sitters' Club 10; Spanish Club 11, 12.
Shy little miss.

Richard Jannelle
Dick
Printing Baseball
A friend in need is a friend indeed.

John Hurley
Jack
Co-op trade Machinist
Quiet after a fashion.

Carolyn Johnson
Kay
Legal secretary Sewing
Dramatic Club 10; Home Room Secretary 10; Auto Drivers' Club 11, (Secretary); Flag Squad 11, 12; Home Room Treasurer 12; Sewing Club 12, (Sec. and Treas.).
Delightful company always.

Shirley Johnson
Shirl
College
Auto Drivers' Club 11; Craft club 12; Dramatic Club 12; *Beverlega* 12; B. H. S. News 12.
Her shining hair tops a shining personality.

Martha Kenney
Marty
College Medical secretary
Dramatic Club 10; Home Room Pres. 10, 11; Class Secretary 10, 11, 12; Student Council 10, 11, 12, (Vice-Pres. 12); Safety Patrol 10, 11, 12; Aegis 12; *Beverlega* 12.
Always neat, always sweet.

Raymond S. Judd
Ray
Service Baseball collections
Dramatic Club 12; Home Room Vice-Pres. 12; Delegate 12.
All for fun—what a boy!

June Kirrane
Dee Dee
Work, Marriage Music
Current Events 11; Basketball 10, 11; Softball 10, 11.
As pleasant as the month of June itself.

Robert Jutras
Robbie
Sheet Metal Trade Skating
Unassuming, capable of many things.

Lottie Killmer
To live in California
Writing letters
Girls' Glee Club 12.
Politeness, a fine virtue.

Robert P. Kaplan
Nupper
Business School Sports
Baseball 11, 12; Basketball 10, 11, 12.
There's a load of dynamite behind that calm exterior.

Irving Knight
Irv
Service Sleeping
Auto Drivers' Club 11;
Idle the while away.

Deborah Kransberg
Debbie
College Horseback riding
Dramatic Club 10, 11, 12; Art 10; Spanish 11; Aegis 12; *Beverlega* 12; Safety Patrol 12;
Serious worker, cheerful pal.

Mary Laramie
Business School, Marriage
Swimming
Girls' Glee Club 10, 12; Dramatic Club 10; Current Events 11; Spanish Club 12.
Sweet and unassuming.

Gordon E. Kulberg
Geek
College
Track 10, 11, 12; Cross Country 10, 11, 12; Home Room Vice-Pres. 10, 12; Band and Orchestra 10, 11, 12; Slide Rule 10; Projectors' Club 11; Current Events 12; Safety Patrol 11, 12, (Captain 12); Student Council 12.
Talent unlimited.

George Larcom
Greg
Marines, Own Gas Station
Football Manager 10, 11.
Never a serious thought or a dul moment.

Hilda Lamberti
Private Secretary Dancing
Auto Drivers' Club (Pres. 11); Student Council 12; Dramatic Club 12; *Beverlega* 12.
Mirth sparkles in her eyes.

Paul S. Larcom
Paul
College, Engineer
Airplanes, bird study
Art Club 10, 11; Aviation 12.
Music is his bread and butter.

Louis G. LaPointe
Louie
College Fishing and Baseball
Photography 10; Delegate 11; Cross Country 11, 12; Hockey 12.
An all-round friend.

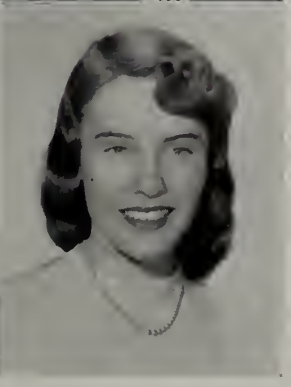

Lorna S. Laroe
Stewie
College, Marriage
Sewing and designing
Current Events 10, 11; Delegate 10, 11, 12; Aegis 11, 12; Safety Patrol 11, 12; *Beverlega* 12; Dramatic Club 12.
Always one of our favorites.

Molly Latorella
Moll
Business School, Marriage
Knitting
Girls' Glee Club 10, 11, 12; Business Education 11, 12.
Her good-natured ways win her praise.

Paul Laventure
Stretch
Air Corps
Driving
Oh, so quiet; wonder what he thinks about?

John Leahy
Hatch
Work, Carpenter
With his jokes he causes fun galore.

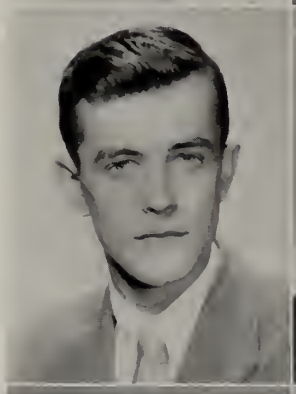

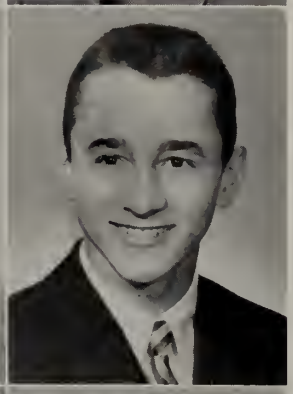

William Lewis
Bill
Brown University
Playing hockey
Home Room Secretary 10; Hockey 10, 11, 12, (Capt. 11); Football 10, 11, 12; Baseball 11, 12; Home Room President 11, 12.
A goalie with a straight eye and quick action.

John Lefavour
Sparkie
Navy, Getting rich
Science Club 10; Hockey 11, 12; Home Room Sec. 11, 12; Projectors' Club 12.
Stellar skater.

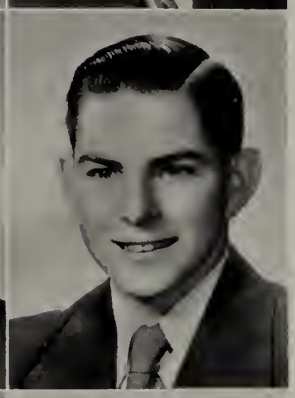

Francis L. Libert
Brother
Mechanical Engineer
Designing Hot Rods
Cross Country 10; Boys' Glee Club 10; Stage Craft 10; Projectors' Club 11; Auto Drivers' Club 11; Slide Rule 12; Model Car 12.
Hot-Rods—the love of his life.

Thelma Lessard
Thel
Work
Skating
Baby Sitters' Club 10; Auto Drivers' Club 11; Interpretive Dancing 11; Girls' Glee Club 12.
Without a care—good-natured.

Sylvia June Liberti
Tillie
Office Work
Embroidering
Business Education 11; Girls' Glee Club 11, 12.
Lass with a likable laugh.

Jean L'Italien
Service
Auto Drivers' Club 10; Baseba'l 11; Football 11, 12.
Sees all and says little.

Frances Lane Lynch
Penguin
College, Marriage Skating Assembly Committee 11; Business Education 11; Girls' Glee Club 11, 12; *Beverlega* 12.
None sweeter.

Ralph E. Longobardi
College Cards Alternate 10; Science Club 10; Miss Hurd's Plaque 11; Projectors' Club 12.
A knack for anything scientific.

John Lyons
Old Dad
Marines, Teacher-coach
Basketball 10, 11; Golf 10, 11, 12; Current Events 12.
Laughing, joking—what's the use of worrying?

William H. Lord
Lem
Own a chain of stores Skiing Photography Club 10; Cross Country 10 11.
As a Casanova he can't be beat.

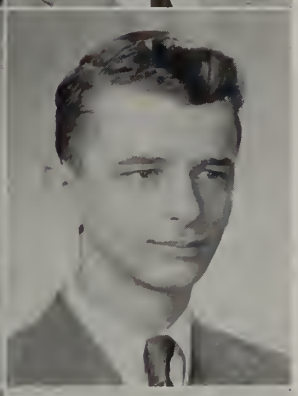

Thomas Macaro
Tom
Service, Airplane Mechanic
Photography
Photography Club 10.
Joking his way along.

Dean R. Luxton
Lucky
College, Coast Guard Officer
Clarinet and Sax
Band 10, 11, 12; Home Room Treas. 11, 12; Math Club 12; Football 12.
Pounds of fun and reliability.

Constance MacArthur
Connie
Nurses' Training Writing letters Home Room President 10; Home Room Vice Pres. 11; Girls' Glee Club 10, 11; Executive Committee 10; Surgical Dressing 11; Auto Drivers' Club 11; Assembly Committee 11; *Beverlega* 12.
Seriousness, arm in arm with fun.

David G. Mackey
Dave
Wentworth Institute Cars
Football 10.
Masterful mechanic.

Elizabth A. Marcucci
Liz
Typist, Marriage Crocheting
Girls' Glee Club 10, 11, 12.
Sounds, looks, and feels happy all the time.

William Mahoney
Wum
Work
Basketball Mgr. 10, 11; Sec. Home Room 11.
With that bashful grin he's sure to win.

Anita T. Nardella
Terry
Work, Marriage
Collecting "Seventeen" Magazines
Girls' Glee Club 10.
Secretary pert, she's always alert.

Maureen Manning
Work
Crafts 11.
A cheerful disposition is her calling card.

Theodore Margolis
Ted
College, Dentistry Sailing
Slide Rule Club 11; Math Club 12; Cross Country 12.
Bounce and a dribble; base clefs and trebles.

Charles H. L. Manuel, Jr.
Umpus
College, Teacher and coach
Music
Football 10, 11, 12; Basketball 10; Baseball 11, 12; Delegate 10; Boys' Glee Club 11; Home Room Vice Pres. 11; McLean Trophy 12; All-Stars 12.
A success on or off the gridiron.

Judith E Marsden
Judy
Marriage
Girls' Glee Club 10, 11, 12.
Never a worry; never in a hurry.

Eleanor M. Martin
Ellie
Typist, Secretary
Crafts 11, (Secretary 11); Sewing 12, (Vice-Pres. 12); Home Room Secretary 12.
Sociable, lively, and high on everyone's list.

George McEachern
Mac
Service, Welder
A disposition that wins him many friends.

Robert Mattson
Bob
College, Dentist Sports
Fire Ex. Squad 10, 11, 12; Basketball 10, 11, 12; Football 10, 11, 12, (Captain 12); Baseball 11, 12; Vice President of Class 10, 12; House of Delegates 11; President of Home Room 12; Student Council 12.
A true leader in every way.

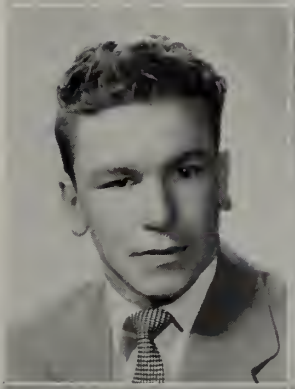

Helen McElhiney
College Marriage
Home Economics 10.
Tackles every problem with confidence.

Rodney Maxner
Roddy
Service Work
Homeroom Treasurer 10, 11, 12; Dramatic Club 10, 11; Hockey 10, 11, 12; Baseball 10, 11, 12.
Jovial—fun is his aim.

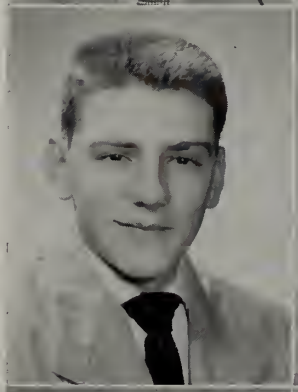

Richard McKenney
Big Dick
College
Band 10, 11, 12; Basketball 10, 11, 12; Cross Country 10, 11; Orchestra 10, 11; Home Room Secretary 10; Home Room Vice Pres. 12; House of Delegates 12; Slide Rule Club 12.
An efficient lad with a promising uture.

Edward McDonald
Eddie
Teachers' College Sports
Dramatic Club 12.
An all-round good sport.

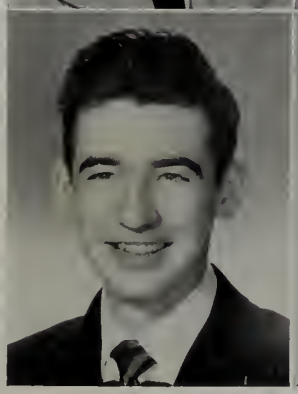

Corinne Mary McLaughlin
School
Arts and Crafts 11; French Club 12; Drama Night 12.
So much to say and so little time.

James R. McPherson
Mac
College, Engineer Sailing
Home Room Pres. 10, 11; Class Vice Pres. 10, 11; Cross Country 10; Current Events Club 11; Delegate to Boys' State 11; Drama Night 11; Safety Patrol 11, 12; Aegis 11, 12; Dramatic Club 11, 12; Student council 10, 11; President of Student Council 12.
One of the greatest guys you will ever know.

Richard B. Moffett
Meta
Commercial Artist Drawing
Art Club 10, 11; Cross Country 10, 12; Track 10, 11; Band and Orchestra 10, 11; Band 12.
With brush and crayon he is master.

Elizabth Meade
Betty
Nursing Reading
Girls' Glee Club 10, 11, 12.
With her firm footing she will never fall back.

Doris A. Morgan
Marriage
Dottie
Baby Sitters' Club 10.
Quiet at times, but very seldom.

Leonard Mercaldi
Sunny
Machinist Photography
Boys' Glee Club 10.
An energetic and co-operative worker.

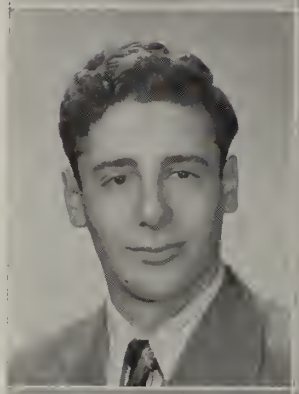

Roberta Ann Munsey
Bobbie
Musical Career
Arranging popular music
Girls' Glee Club 10, 11; Auto Drivers' Club 11; Surgical Dressings 11; Assembly Committee 11, 12; *Beverlega* 12; Spanish Club 12.
With nimble fingers she plays her music.

James Carleton Miller
Jim
Business School, Diamond Buyer
Art Club 10, 11.
Dancing through life.

Robert Munson
Bob
Join Air Corps, Commercial Pilot
Airplanes
Science Club 10.
A stalwart chap.

Maureen Murphy
Murph
Work Skating
Girls' Glee Club 11; Business Education, (Club President 12).
Carefree, abounding with energy.

Jean P. Ober
Butch
College, Teacher
Girls' Glee Club 10, 11; Dramatic Club 10, 12; Current Events 11; Delegate 11; Basketball 11, 12.
Brimming over the top with joviality.

Arthur Naylor
Duke
Service, Carpenter
A strong builder of the future.

Marcia Lois Ober
Office Work, Private Secretary
Home Economics 10; Business Education 11.
Chatting gaily on her way.

Ralph Nelson
Beaver
Fly for an airline Flying
Band 10, 11, 12; Orchestra 10, 11; Dramatic Club 12.
His future is in the air.

Louise Ottley
Stormy
University of Massachusetts
Swimming, Skiing
Softball 10; Girls' Glee Club 12.
A dependable pal.

Ronald Nunes
Homer
Work at United Shoe Mechanics
Band 10, 11.
Our own Gene Krupa.

June M. Page
Pagie
Nurse Roller skating
Baby Sitters' Club 10; Sewing 12.
Always spreading her good-natured cheer.

John Papa
Johnny
Work, Owning a business
Playing cards
Quiet and unassuming.

Ronald Pasek
Polack
College Archery, hunting
Boys' Glee Club 10, 11; Alternate 10, 11; Baseball 10, 11, 12, (Capt. 12); Football 10, 11, 12; Archery Club 12, (Pres. 12); Aviation Club 12, (Pres. 12).
A good man on the gridiron.

Cynthia M. Parisella
Cynthy
Baby Nurse, Marriage
Bowling, swimming
Girls' Glee Club 10, 11, 12; Business Ed. Club 10; Surgical Dressings 11; Crafts 12, (Sec. 12).
Cheerful and happy.

Judith Patch
Judy
To be a Nurse, Marriage
Skating
Home Room Treasurer 10; Art Club 10; Crafts 11, 12; Delegate 12; *Beverlega* 12; Drama Night 12.
A cheeful smile for all.

Louise M Parisella
Secretary, Marriage
Swimming, bowling
Home Room Sec. 10, 11, 12; Surical Dressings 10; Crafts' Club 11, 12, (Pres. 12).
Peppy and full of fun.

Robert W. Patch
Pierre
Service Small grocery store
Treasurer Home Room 10; Fire Squad 11, 12; Tennis 10, 11, 12, (Capt. 12); Hockey 12; Dramatic Club 12.
Handsome Bobby.

Ralph A. Parisella
Work, Owning a business
Playing Cards
Home Room President 10; Home Room Vice President 11, 12; Football 10, 11, 12.
Seems shy, but look again!

Roberta Patch
Bobbie
College, Marriage
Swimming, skiing
Safety Patrol 10, 11, 12; Dramatic Club 10, 11, 12; Alternate 10, 12; *Beverlega* 12.
Pretty as a picture.

Richard W. Payne
Dick
University of Massachusetts
Commercial Artist Drawing
Art Club 10, 11; Aegis 12; *Beverlega* 12; Drama Night 12.
His heart is in art.

Robert L. Peterson
Bob
Service, Travel
Modeling, swimming, skating
Fun-loving.

Ann A. Perkins
College, Lab. Technician
House of Delegates 10; Home Room Vice President 10; Home Room Treasurer 12; Safety Patrol 10, 11, 12; Dramatic Club 10, 11, 12; Aegis 12; *Beverlega* 12.
Intelligence, efficiency, and dependability see her through every job.

Rosamond P. Pickering
Pickie
Registered Nurse Bowling
Surgical Dressings 10; Crafts 11.
Our future nurse.

Nina P. Perkins
Polly
Office Work Art
Dramatic Club 10; Auto Drivers' Club 11; Crafts 11, 12.
Willing to lend a helping hand.

Gary E. Pierce
Curly
Work, make money
Dramatic Club 10, 11, 12; Drama Night 11;Band 10, 11, 12.
There's fun when Gary's around.

Hilton Perry
Perry
Service, Own hardware store
Duck Hunting
Fire Squad 10, 11, 12; Football 10, 11, 12; Track 10, 11, 12.
Quiet, nice to know.

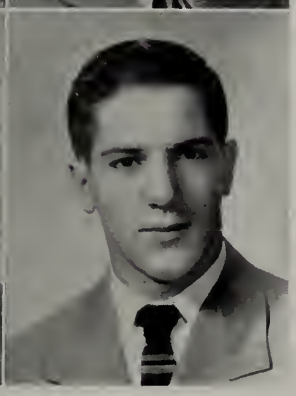

Anthony Pietrini
Tony
To be a coach
Home Room Vice-Pres. 10; Safety Patrol 10, 11; Fire Squad 10, 11, 12; Home Room Pres. 11; Craft, 11; Class Pres. 11, 12; Football 10, 11, 12, (Co-captain 12); Baseball 10, 12.
Unassuming Tony, first among his classmates.

Patricia Plummer
Pat
Marriage
Int. Dancing 11; Craft Club 12.
Quiet, with never a care in the world.

Judith Proctor
Judy
School, Secretary Music
Dramatic Club 10; H. R. Secretary 11, 12; H. R. Treasurer 11; Slide Rule Club 11; Auto Drivers' Club 12; French Club 12.
A chatterbox whose popularity is unlimited.

Alvin John Pofcher
Nip
Business Man
Band 10, 11, 12; Boys' Glee Club 12; Auto Drivers' Club 12.
Comes up smiling!

Marie Proulx
Service, Housewife
Collecting Matchbook Covers
Baby Sitters' Club 10; Home Economics Club 10, 11.
A sweet gal, everyone's pal.

William Poole, Jr.
Bill
Northeastern, Chemical engineer
Photography
Cross Country 10; Photography Club 10, 11; H. R. Vice President 11; Slide Rule 12; Safety Patrol 12. Asst. Manager of Cross Country 11.
His photography will win him an "Oscar".

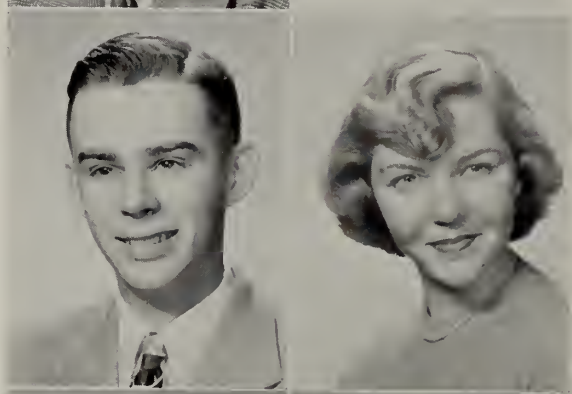

Jeanne Regan
Work, Marriage Bowling
Girls' Glee Club 12.
A quiet countenance can't hide her friendly way.

Ronald Douglas Prince
Ron
Join the Navy, Be a cook. Cooking
"Bell-bottomed trousers"

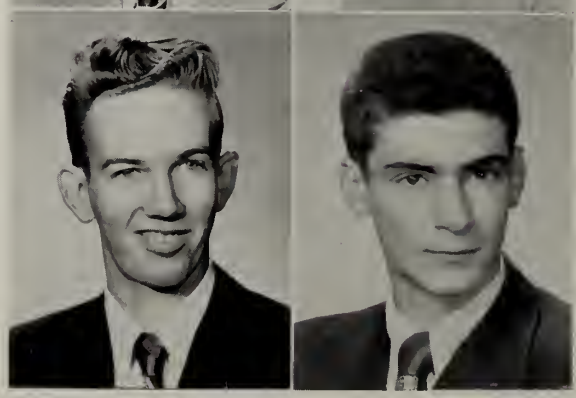

Daniel Reina
Danny
Service, Work in the Shoe
Fishing
Beat that drum, Danny!

Carolyn Reinhold
Carol
Marriage Skating
Delegate 10; Dramatic Club 10; Home Economics Club 11, 12;
Delightful to be with.

Judith W. Roberts
Judy
Business School, Medical Secretary Painting
Girls' Glee Club 10; House of Delegates 11, 12; Crafts Club 11; Auto Drivers' Club 11; *Beverlega* 12.
Reserved . . . but who really knows?

Dorothy Reynolds
Dottie
Marriage Baseball
Happy when others are happy.

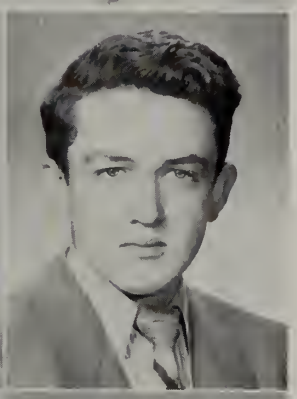

Arthur Rockwell
Rock
Work, Engineering Automobiles
Tennis 11, 12; Hockey 12.
Hot-rods, jeeps; some day limousines.

Rosamond Gale Richards
Rozy
Work in Office Canasta
Current Events Club 11; Business Education Club 11.
Always charming, always smiling.

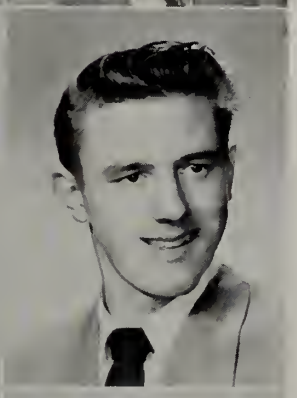

Albert Roderick
Al
Navy, Own a garage Cars
Cars of the future—the future for Al.

Elinor Ricker
El
College
House of Delegates 10, 11; Current Events Club 10, 11, 12, (Vice Pres. 12); Dramatic Club 10, 11; Tennis 10; Basketball 10, 11; Aegis 11, 12; Safety Patrol 11, 12; Math Club 12; Home Room Treas. 12.
Tall'n talented.

Phil Rogers
Machinist, Machine design
Drum corps
Football 12.
An A-1 machinist.

Nancy Ann Root
Nance
College, Math Teacher Music
Dramatic Club 10, 11, 12; Photography Club 10; Auto Drivers' Club 11; National Thespian Society 11, 12; Band and Orchestra 12; *Beverlega* 12. Drama Night 11, 12, (Best actress, 11).
Always there doing her best.

Phyllis Sandra Russo
Sandy
College Painting
Home Room Vice Pres. 10, 12; Dramatic Club 10; Art Club 10, 11, (Pres. 11); Class Marshal 11; Aegis 12; *Beverlega* 12; Miss Football 12; Cheerleader 11, 12, (Head cheerleader 12).
A chic cheerleader who always boosted us to victory.

Marion Ropes
College, Science Sailing
Photography Club 10; Aegis 11, 12; Slide Rule 11; Current Events 12; Dramatic Club 12; Drama Night 11, 12.
Sincerity is the truest quality.

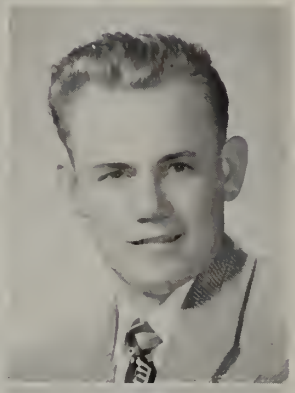

C. Everett Ryan
Charley
Machinist Cars
He'll make those machines hum smoothly.

Rita Rossi
Ricky
College, Research Chemist
Home Room Sec. 10; Dramatic Club 10, 11, 12; Current Events 10, 11, 12; Art Club 10; Basketball 11, 12; Aegis 11, 12, (Sec. Aegis 12); Home Room Pres. 11, 12.
When there is work to do, Rita is ready.

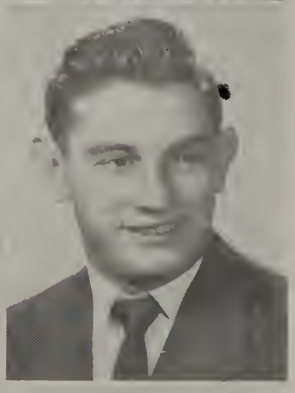

Charles Scobey
Pinky
College, Football Coach
Basketball
Fire Extinguisher Squad 10, 11, 12; Football 10, 11, 12; Basketball 10, 11; Track 10, 11; Class Treas. 10, 11; Hockey 12.
Alacrity and alertness make Pinky renowned.

Janet Ruest
Work
Home Economics 10, 11.
Good-natured with never a gloomy day.

Margherita Serra
Margie
Salesperson, Marriage Dancing
Girls' Glee Club 10, 11, 12.
Bustling gaily about her business.

Maxine Shaw
Max
Modeling School, Blues singer
Listening to be-bop records
Haverhill High: Student Council 10; Red Cross Club 10; Glee Club 10, 11; Camera Club 10; Beverly High: Glee Club 12;.
"Sophistocated lady."

Dorothy E. Smith
Dottie
Teachers' College, Teaching in primary grades Cooking
Baby Sitters' Club 10; Girls' Glee Club 10, 11; Aegis 12; *Beverlega* 12.
So few have that sincerity that Dottie possesses.

Richard S. Short
Dick
Liberal Arts College, Medicine
Playing piano
Science Club 10; Orchestra 10; Current Events 11; Cross country 11; Safety Patrol 12; Aegis 12; *Beverlega* 12; B. H. S. *"Times"* reporter; Math Club 12.
Always looking, but for what?

Gail Smith
Windy
Nurses' Training Reading
Baby Sitters' Club 10; Home Economics 10; Crafts 11; Auto Drivers' Club 11; *Beverlega* 12. Girls Basketball 11, 12; Home Room Sec. 12.
Friendly as a warm handshake.

Leslie H Signam
Sig
College,Mathematician
Dance Band
Photography 10; Band 10, 11, 12; Orchestra 10, 11; Ageis 11, 12; *Beverlega* 12.
Versatile—what more is there to say?

Phyllis M. Smith
Phillie
Lab Technician Baseball
H. R. President 10, 11, 12; House of Delegates 10, 11. 12; Dramatic Club 10; Cheerleader 11, 12; Executive Comm. 12; *Beverlega* 12.
Her sparkling personality brings her much popularity.

Jean Lorraine Sirois
Beanie
Work, Marriage
Roller skating and dancing
Home Economics Club 11; Girls' Glee Club 12.
A diligent worker with a modest way.

William S. Sollows
Will
Telephone Company
Sportsmen's Club 12.
That rugged build!

George Southwick
College, Business Administrator
Floriculture
Photography Club 10; Current Events 10, 11; P. A. System 10, 11, 12; Projectors' Club 11, 12; Aegis 12; *Beverlega* 12; Physics Lab assistant 12.
Anton's right-hand man.

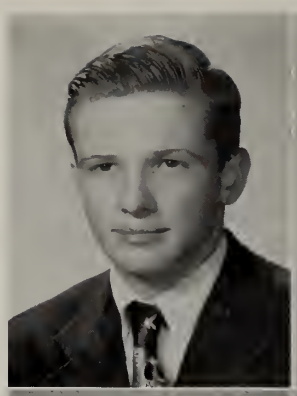

George R. Swan, Jr.
Swannie
Journalist
Skiing
Boys' Glee Club 10;Spanish Club 11; Aegis 12.
A friendly greeting, a gay word.

June Stillson
Red
Secretarial Work
Girls' Glee Club 10, 11, 12; *Beverlega* 12; Aegis Club 12.
A redhead without the temper.

Gordon Sweeney
Swede
Navy
He listens, looks, and learns for the future

Donna L. Surles
Do Do
Marriage
Dancing
Dramatic Club 10; Girls' Glee Club 11, 12.
Always talking, always going.

Russell C. Tarr
Russ
Work in Restaurant
Golf
Sportsmen's Club 12
A master mixer.

Clarke R. Sutherland
Suthy
Co-op Trade School
Repairing Antiques
Softly come, softly go.

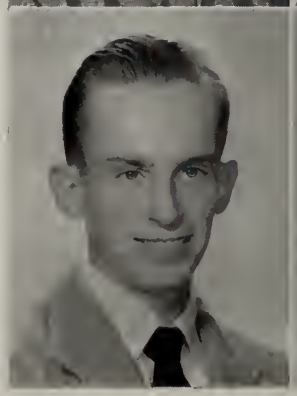

Alfred Thibault
Fred
General Electric Apprentice School
Auto Repairing
Photography 10.
A scientific mind works perfection.

Nancy Carol Thomas
Nan
Teachers' College Acting
Alternate 10 11; Home Room Vice-Pres. 10, 11, 12; Dramatic Club 10, 11, 12, (Best Acting award).
A cute little miss with a nice little way.

Arthur Urquhart
Sonny
Service, Own business Drawing
Auto Drivers' Club 11.
An able artist.

David A. Tonneson
Dave
College Sports
Cross Country 10, 11, 12; Hockey 10, 11, 12; Safety Patrol 10, 11, 12; Home Room Secretary and Treasurer 10, 11, 12; Student Council 12; Fire Squad 11, 12; Baseball 11 12.
Debonaire, daring, dashing!

Alexis Ushakoff, Jr.
Iggy
M.I.T., Engineering Photography
Aegis 10, 11, 12; *Beverlega* 11, 12.
A flashbulb for every occasion.

John F. Tosi
Jack
Reporter Golf
Golf 10.
Active and full of deviltry.

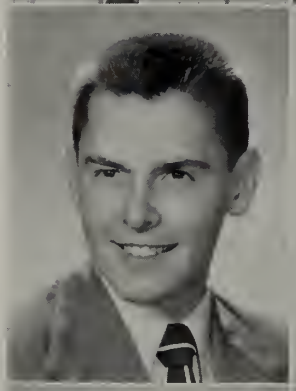

Joseph Vergari
Fink
Air Force Playing cards
Football 10, 11.
We hope an officer you'll be.

Cynthia Tucker
Cynnie
Nursing, Marriage
Art Club 10; Baton Squad 10, 11; Aegis 11, 12; H. R. Pres. 10, 11, 12; Student Council 10, 11, (Treas. 12); Drama Night 11; *Beverlega* 12.
Cute as a button.

Shirley Vogel
Librarian
Baby Sitters' Club 10; Home Nursing 11; French Club 12.
The quiet librarian.

Timothy Walsh
Jake
Accountant New Cars
Current Events 10; Auto Drivers' Club 11; Current Events 12; *Beverlega* 12; Drama Night 11.
Known for his pink shirts.

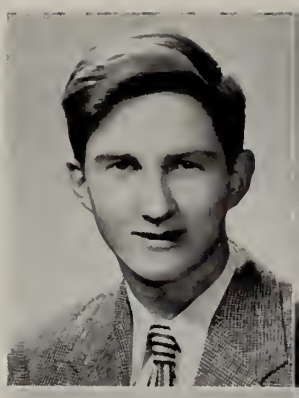

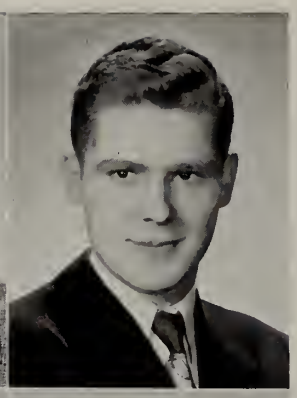

John White
Red
Garage Work Automobiles
Ski enthusiast.

Gladys M. Whalen
Office Work, Private Secretary
Skating and swimming
Home Room Delegate 11; Photography Club 11; Current Events 12; *Beverlega* 12.
A smile for everyone.

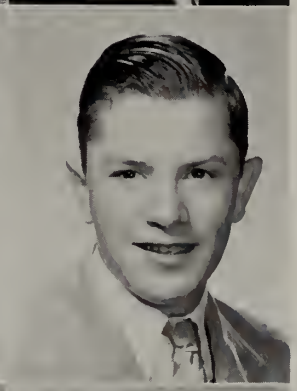

Bradford Whitman
Brad
Navy, Cabinet making
Photography
Photography 10; Public Address 10; Projectors' Club 11, 12;
Prankster spirit dwells within.

David Whitaker
Whit
M.I.T., Civil Engineer Cars
Home Room Vice Pres. 10, 11; House of Delegates 10, 12; Band 11, 12; Baseball 11, 12; Math Club 12; Slide Rule Club 12; Football 12.
Sporty saxophonist.

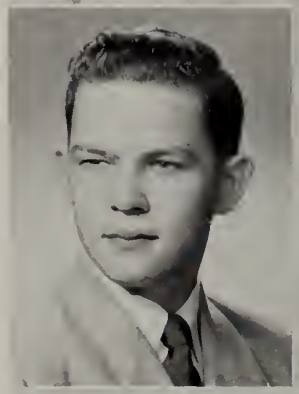

Robert Wile
Bob
Navy, Retire at 38 Traveling
Cross Country 12.
Reserved in manner.

J. Frederick White
Fred
College, Engineer Skiing
Photography 10; Current Events 11; Safety Patrol 11, 12; Fire Extinguisher Squad 11, 12; Slide Rule 12; Aviation Club 12.
Never without his little green car.

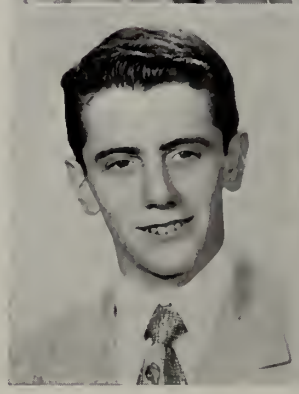

E. Sandra Wiley
Sandy
Nurse Ice Skating
Dramatic Club 10; Girls' Glee Club 10, 12; *Beverlega* 12.
Wit personified.

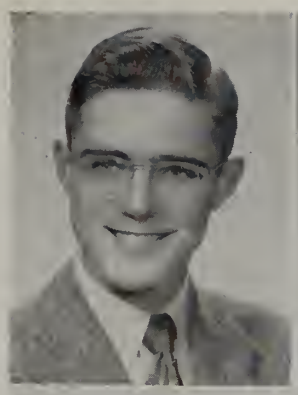

John Warren Wilkinson
Jack
College, Science Skating, music
Math Club 12; Slide Rule 12; Home Room Vice Pres. 12.
Studious, serious, scientific.

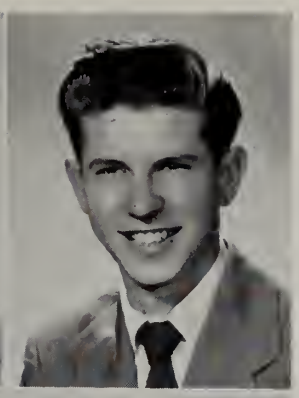

Edward A. Wolniewicz
Wally
Work Cards
Basketball 12; Football 11, 12.
Sports are his speed.

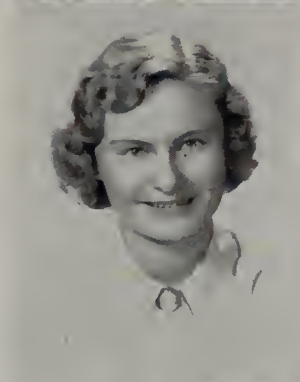

Ann H. Williams
Telephone Operator, Nursing Sewing
House of Delegates 10, 11; Girls' Glee Club 10, 11; Student Council 12; Slide Rule 12; *Beverlega* 12.
Sparkling personality.

Mary Ann Wood
Work Skating
Baby Sitters' Club 10; Girls' Glee Club 11; *Beverlega* 2.
Sweet'n smiling.

Sally A. Williams
North Shore Babies' Hospital
Basketball 10; Dramatic Club 10, 11, 12; Photography 11; *Beverlega* 12.
Well-dressed gal about town.

John E. Woodbury
Jack
United States Marines, Carpenter Hockey
Basketball 10, 11.
Jack-of-all-trades.

Marilyn Winter
Lyn
College, Marriage Music
Home Room Sec.-Treas. 10, 11, 12; Girls' Glee Club 10, 11; Dramatic Club 10; College Club Award 11; Drama Night 11; Aegis 11, 12, (Editor-in-chief 12); *Beverlega* 12.
Outstanding in accomplishments.

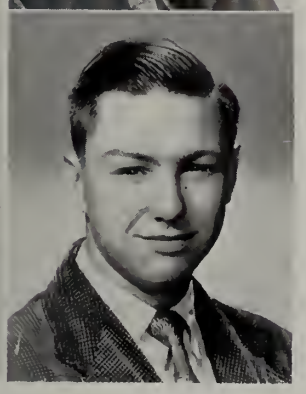

Richard A. Woodbury
Dick
College, Business Golf, Dramatics
Current Events Club 12; Dramatic Club 10, 11, 12; Cross Country 10, 11, 12; Track 10, 12.
Saxaphone, sports, and song.

Kent Zeilon
Swede
College, Mechanical Engineer
Cars
Orchestra 10, 11; Band 10, 11, 12;
Hot-Rod champ.

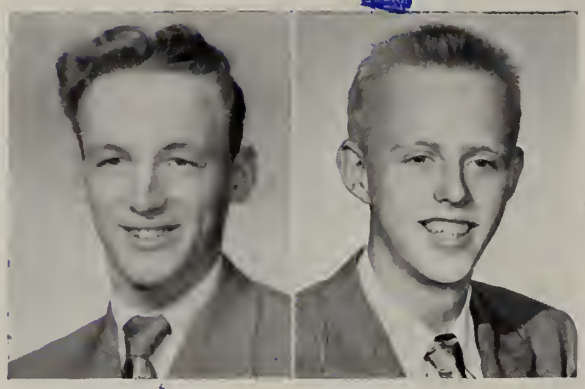

Clifton York
Cliff
Navy, Engineer
Working on engines
Mechanically minded.

★ ★ ★

Classmates now in the Service

John Caine—*Navy*

William Jacques—*Navy*

Arthur Conrad—*Air Force*

Norman Kerr—*Navy*

William Durgin—*Marines*

John Moore—*Marines*

Dale Evans—*Navy*

Philip Robinson—*Army*

Bertram Russell—*Marines*

Senior
Features
Phyllis Russo

Class History

CLASS OFFICERS

First Row: Martha Kenney, *Secretary*, Sandra Dawson, *Treasurer*. *Second Row:* Robert Mattson, *Vice-President*, Tony Pietrini, *President*.

1949—Sophomore Year

Sept. 7 This was our first day as undaunted sophomores.

Sept.-Oct. The baffled students spent the first month becoming acquainted with the teachers and the school.

Nov. Class officers were eagerly elected.
President—Richard Cunningham
Vice-President—James McPherson
Secretary—Martha Kenney
Treasurer—Charles Scobey

Nov. Drama Night—The sophomore play was "Bird on the Wing," with Nancy Thomas selected as the best actress.

Nov. The Sophomore Dramatic Club presented the Thanksgiving play entitled, "Don't Call Me Junior."

May Martha Kenney was voted the Queen of the Spring Swing.

June School ended after the first exciting year at B. H. S.

(*continued on page 88*)

EXECUTIVE COMMITTEE

First Row: John Bradley, Cynthia Tucker, Phyllis Smith, Robert Mattson. *Second Row:* Anthony Pietrini, James Him, Ralph Parisella, James Duffy, William Lewis, Richard Golick, William Conley, John Fossiano.

Class Will

We, the graduating class of Ninteen Hundred and Fifty-two, being of large body and reasonably sound mind, do, on this twelfth day of June in accordance with the law, make the following bequests:

To Miss Whalen:	A bound edition of the works of E. G. Flint.
To Mrs. Corbett:	A year's supply of fountain pens.
To Messrs. Page and Shaw:	A box of chocolates.
To Miss Watters:	A round-trip ticket to Rome..
To Mr. Page:	A red banner inscribed with 1636 to hang in his room.
To Miss Ryan:	A stamp which prints A's.
To Miss Pierson:	Patience.
To Mr. Preston:	A new lab. jacket to replace the replica which he now calls a reasonable facsimile
To Mr. Watts:	A bottle of superpowered hair dye-color, Sir Galahad #2 for his one gray hair.
To Mr. Jameson:	An isosceles oriole from Zululand.
To Mr. Smith:	A hearty thank-you from the class.
To next year's sophomores:	Escalators to take them up to their third floor home-rooms.
To a junior artist:	Phyllis Russo's paintbrush and Dick Payne's charcoal.
To next year's football team:	That Manuel-Scobey combination.
To the juniors and sophomores:	A photographer to take the place of Alexis
To the juniors:	The honor of becoming the "Biggest Wheels."

In witness whereof, we have hereunto subscribed our names.

Constance MacArthur

Meredith Child

Roberta Munsey

Marilyn Winters

Dorothy Smith

Leslie Sigman

Richard Short

Class Prophecy

Today, June 12, 1962, two renowned scientists from the planet Mars have come to earth to view our universally known B.H.S. interplanetary airbase. Let's join the reception committee as our illustrious guests alight. A hearty cheer arises for the crew of pilots: Gordon Ferris, Beaver Nelson, Paul Laventure, Robert Munson, and Irving Knight (who have been so successful in guiding the monstrous rocket safely) and stewardesses, Lorraine Christie and Carol Flynn.

Following the silver bird as it is towed to its hangar by garagemen, Albert Roderick and George Larcom, we meet the Skitball Marine Division on the empty runway, practicing their marching maneuvers under Sargeants Alvin Pofcher and "Stick" Crowley. Among the group are Privates Nick Galluzzi, Louis Doucette, Phil Burt, Jimmy Clemino, Harry Garabedian, Burton Hawkey, Daniel Reina, Paul Ayers, and Robert Jutras. Inside the hangar we talked with the rocket's famous inventor, Doctor Alexis Ushakoff, Jr. Everywhere in this great hangar we observe in action the vast forces which have made his great scientific discoveries practical and possible. Among his famous staff are engineers, Fred Dinkin, Kent Zeilon, David Whitaker, and Jimmy Atwood; draftsmen, Dick Hannon and Paul Larcom; machinists, Clarke Sutherland, John Hurly, Leonard Mercaldi, Donald Gibbs, and Everett Ryan; and mathematician, Leslie Sigman. Here are the seven highly trained mechanics who keep the rocket in top-top condition. They are John White, Clifton York, Larry Filippetta, Alfred Chouinard, Ralph Innocenti, Ronald Nunes, and Thomas Macaro. In a special shop, pattern-makers, John Ambrose, Billy Creesy, and Bob Berry; sheet metal maker, John Papa; and welder, George McEachern are working to construct a second larger space ship under Alexis's instructions. In another end of the hangar mechanical designers, Bob Bishop and Paul Galuzzi are working with engineers, Francis Libert, Fred White, Art Rockwell, Billy Poole; and draftsmen, Philip Rogers and Alfred Thibault, to develop a special windshield wiper to keep the stardust from our pilot's eyes. Is it possible?

Next, we go upstairs to the headquarters of the base. Here Commander-in-chief Smith, Assistant Commander Kishon, and Commanding General Pietrini work hand in hand with Jimmy McPherson, President of the United Planets' Council for Interplanetary Peace. Aided by General Advisors Tosier and LeBlanc, Commanding General Pietrini, with Generals Mattson, Kenney, and Dawson, directs the Executive Majors—Cinny Tucker, 'Rabbit Parisella, Jimmy Duffy, Phyllis Smith, Billy Lewis, Jackie Fossiano, Dick Golick, Jimmy Him, Jack Bradley, Billy Conley, and Rita "Why Fight It?" Rossi — who make all the important decisions concerning the base.

Outside the rooms of the inner-sanctum, we find a number of spacious business offices. Oh, look! There's Eleanor Martin, private secretary to Ernie Flint, one of our business administrators. Why, here he comes with his co-workers, Dick Booth and Richard Woodbury, followed by their special secretaries, Gladys Whalen, Carolyn Johnson, Maureen Murphy, Hilda Lamberti, and Barbara Charland.

"Hello! How are you?"

"Hello, Ernie! How's business?"

"Oh, here are Mary Wood and Jean Hook to wait on us. Do any more of our old friends work here?"

"Oh, fine! I have just hired two new bookkeepers, Rosie Richards and Sylvia Liberti, to work with Hazel Fellows and Timothy Walsh; two new comptometer operators, Beverly Camire and Mary Laramie; and two C. P. A.'s, Bruce Abbott and David Tonneson. Everything's happening in two's today. Say, you'll meet a lot of people you know around here! Here are Nancy Ganey, Rosalie Cohen, Joan Fitzpatrick, Priscilla M. Allen, and Molly Latorella, our general secretaries. You remember them, don't you? And there are Ray Judd, Warren Hyde, Sally Churchill, and Frances Bullis among our office workers."

"Oh, there are Priscilla Carr and Frances Lynch!"

"Yes, they're two of our finest typists. By the way, have you met our telephone operators?"

"No."

"Why, they're Ginny Hearn, Marcia Ober, Elizabeth Marcucci, and Marie Proulx! Hi, girls!"

"I guess we'd better hurry if we want to see the new supersonic radio-radar and weather tower. It's almost lunch time."

"I'm sorry you can't stay longer, but we'll probably see you again before the day is over."

"Goodby, Ernie!"

Now for the supersonic tower. It's nice out here in the court, isn't it? Isn't that the crew of the battleship, "Beverly," marching straight toward us? There's Gordon Sweeny, Leonard Carty, Renny Burnham, Bob Peterson, Randy Hansbury, Ronnie Prince, and Norm Bushy under the direction of Mates Dick McKenny, Stan Fredrickson, and Cabot Broderick. You know, they were on the "High School" when it nearly capsized in a hurricane off the coast of Florida, but like true sailors, they refused to leave it until the captain ordered them off.

Entering the office in the tower, we are dazzled by a bevy of beautiful secretaries, Nina Perkins, Nancy Denault, Josephine Cristoforo, and Jane Herrick, who record all the radio, radar, and weather reports. After the intricacies of the radio and radar mechanics are explained to us by Bill Sollows and Dick Gilks, we stop to ask Louis LaPointe and "Sparkey" Lefavour for tomorrow's weather forecast.

Heading for lunch we meet the "Bean Shooter Division" of the Army under the command of Rodney Maxner. There are Bob Wile, Ed Wolneiwicz, Dick Alexander, Bob Anderson, Paul Caverly, Tom Connolly, Jean L'Italien, and Joe Vergari, the luckiest card player in the U.S. Army, bringing up the rear.

Well, here we are at Russell Tarr's Speedy Service Lunch Room for a delicious $.25 steak dinner. Over there is Dean Luxton, captain in the Coast Guard, with Don Hennessey, head of the Super Paratroopers. Let's ask the hostess, Lottie Kilmer, if we can sit with them.

"Hi, Dean! Is that Helen McElhiney we see over there with the Wacs?"

"Yes, and many of our other old classmates are there too: Jeanne Regan, Janet Ruest, Judy Marsden, Jean Sirois, June Kirrane, and Donna Surles."

(*Continued on page 58*)

SENIOR SUPERLATIVES

MOST TALENTED

WITTIEST

MOST POPULAR

BEST MUSICAN

BEST DRESSED

BEST PERSONALITY

BEST STUDENT

PEPPIEST

BEST ARTIST

MOST SOPHISTICATED

MOST BASHFUL

BEST ACTOR

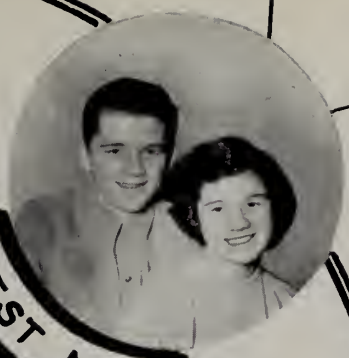

BEST NATURED

MOST SURE TO SUCCEED

BEST DANCER

GOOD SPORT

BEST ATHLETE

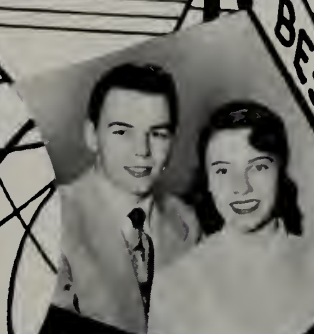

BEST LOOKING

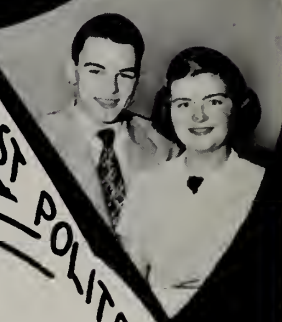

MOST POLITE

CUTEST

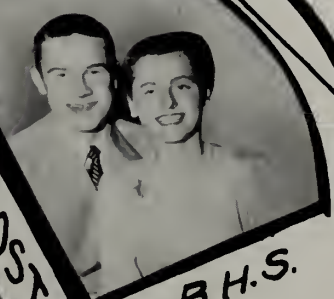

DID MOST FOR B.H.S.

MOST SCIENTIFIC

P. RUSSO

Class Prophecy *(continued)*

"Yes, Margherita Serra, Janet Beaulieu, Claire Brennan, Anita Nardella, and Thelma Lessard are waitresses here; Gary Pierce is the chief cook and bottle washer."

Well, that certainly was a delicious dinner, but we had better hurry along if we're going to cover the whole base. Let's see — first there's the hospital, then the recreation center, and last of all, the housing project with its school and modern shopping center. Oh, I mustn't forget that tonight we are going to see a thrilling review put on for the service men by some of the most famous entertainers in the universe.

First, let's visit the hospital where head Doctors Adams and Short will show us around.

"Hello, Doctor Adams!"

"Hi, everybody! Come here and meet my medical secretary Judy Roberts, and my two special nurses, Marie Dion and Leah Foss. You must see our new sunny nursery where we have Louise Parisella and "Pidgie" Cunningham's newly-born triplets under the special care of baby nurses, Cinny Parisella, Sandy Wiley, Sally Williams, and Bettyjean Haskell. In the children's ward are nurses Judy Patch, Ann Williams, Connie MacArthur, Gail Smith, and Pat Fisher playing jump rope and blowing bubbles to amuse their small patients. Over here in the regular wards are nurses, Rosie Pickering, Betty Meade, Suzanne Doucette, and Pat Cuttle, assisted by attendant nurses, Elaine Hubbard and Wilma Humphrey."

In the rehabilitation ward, phsychologists, Peg Femino and Bobbie Patch are carrying on their splendid work in aiding the disabled veterans. On the way to the dental clinic we pass the x-ray room, supervised by Meredith Child.

At the clinic we run into Doctor Margolis and hygienist, Ann Hazell, discussing some extraction cases with nurses, Jeanne and Nancy Crosby. After this clinic we visit the marvelous research labs. Here, under the able guidance and instruction of Ralph Longobardi, countless cures and preventions have been discovered in the different departments. Biologists, Priscilla Davis, Ann Perkins, Nancy Root, and Marion Ropes have found that a bouquet of American Beauty roses is good for Heartache. Janet Frost, Dick Currier, Norma Bradley, and Jack Wilkinson, chemists, discovered that the best automobile accident insurance is coke highballs.

Just across the street is the base recreation center where all sorts of entertainment and fun are available for everyone. Shirley Johnson and Nancy Thomas are in charge of the kindergarten for the pre-school children. The two Joans — Heath and D'Amour, that is — run a special business course for the officers' wives. At the head of the art classes is the celebrated Phyllis Russo. The accomplished singer, Constance Gardner, offers music lessons to all who are interested. The 30,000 volume library is under the care of librarians, Shirley Vogel and Doris Morgan. Women's sports are directed by Jean Ober and Paula Falloni. On the list of coaches for the men's athletics we find Andy Beaulieu, "Pinky" Scobey, Ed McDonald, and Bob Kaplan. This afternoon a fashion show is being held for the Officers' Wives Club in the spacious gym. New fall styles by Mlle. Lorna Laroe are being modeled by graduates of Barbara Cohn's famous Vogue Fashion School. Among the audience are Pat Plummer, June Stillson, Judy Proctor, Carolyn Reinhold, and Dot Reynolds. Down stairs under the gym is the lovely new roller skating rinn where we see Emery Audesse, Jennie Bussone, Ron Pasek, June Page, Joan Hazell, Barb Bruek,

and Shirley Bartol cutting some fancy figures. On our way out of the building we meet Audrey Goodrow, Dorothy Hall, and Nancy Brady, hurrying to a Wives' Static Club meeting.

Now, I know you would like to see the housing project where all these people live. To see this place, we must walk across the shopping district. We have a great variety of shops and stores; practically everything can be purchased right on the base. The things that aren't available are trucked by the "F&F Trucking Company," run by Donald Foster and Richard Francesco. See that sign over there, "Glorious Groceries." That store is run by Bob Patch and Bill Mahoney. Next, there is the pet shop, run by William Carney. Joan Canning is his veterinarian, and Prudy Goulding does animal research. Directly opposite, you see the "Careful Carpentry Shop." There, Bradford Whitman and Ronny Fowler make top-grade cabinets. James Acciavatti, Arthur Naylor, and John Woodbury start from there and build houses of all shapes, sizes, and colors. Here's the newspaper office. Up and coming, isn't it? Carl Edwards is the editor. Ellie Ricker reports the women's news (women do have to know what's going on), while George Swan and John Tosi collaborate on the male reporting. "Punchy" DePasquale and Richard Jannelle do a first-class printing job. There's the chain store over there. Bill Lord and Ken April are always trying to undersell the independent "Glorious Grocery Store." Look at that! "Eggs — 15¢ a baker's dozen." Across the street is the huge wearing apparel store, run by John Chmiel and Arthur Urquhart. Barbara Entwistle does all the merchandise buying. There's the jewelry store of the universally known Jimmy Miller. At one time, he had a complete monopoly on the diamond market; but Douglas Grant, because of the dire necessity of feeding his ten little Indians, has evened up the business. Over there is Hilton Perry's "Heartless Hardware Store." This next giant building houses the works of a women's magazine published weekly by Debbie Kransberg. Last week she wrote an extremely enlightening editorial on "How To Increase the Family Funds." Dick and Dick Inc., Commercial Artists, is composed of Dick Payne and Dick Moffet who are on the art staff. Jean Freeman does advertising arrangement. Let's cross the street and visit Mary Costanzo's Beauty Salon. Oh, that policeman is telling us to wait. He's Gordon "Geek" Kulberg, one of our best policemen. He got his experience as captain of the Traffic Squad at B.H.S. Now, we can go. Oh, there's Mary just closing up the shop. It must be nearly five o'clock. "Hello, Mary, how was business today?"

"I was so busy all day. All the women were getting ready for the show tonight. Carol Durocher had a finger wave, Lee Emerson and Jean Freeman had permanents and manicures. Of course, Maureen Manning and Corinne McLaughlin have double reason to "shape up" with the show tonight and the eighth anniversary of their double wedding."

"If you're going to the housing project, walk along with us."

"Do you see that impressive house over there? It belongs to Colonel Fran Hicks and Private Donny Genova. Marilyn and George Southwick live in that large brick house across the street. John Leahy, John Lyons, and David Mackey keep the outside painted in delightfully different colors, while Jean Dunlop of the "Dunlop Draperies and Other Interior Decorations Co" furnishes the curtains, rugs, etc. for the interior. And here is the gleaming, streamlined school for the children who live with their parents on the base. Under the instruction of Principal Dorothy Smith and teachers, Louise Ottley, Joan DeSantis, Virginia Boswell, and Eileen Brown, the offspring of the class of 1952 learn their ABC's."

Now let us go to supper, and if you are not too tired, to the entertainment tonight. A wonderful program is in store for us. Tony Constantino will be M. C. and will also treat us with an original composition. Roberta Munsey and Norma Broughton will play a piano duet

and also accompany various other performers, such as Maxine Shaw, "blues" singer, and Yves Gasser, opera star. Beverly Hooper, a guest from the Radio City Rockettes will do her famuos Bill Robinson imitation.

Joseph Boccia, the universally famous be-bop composer, will be present, and Charlie Manuel, B.H.S.'s Gene Kelly, will also be there. We mustn't forget the untiring effort of the back stage crew and make-up artist, Louise Carbone.

Well now, how have you liked our B.H.S. Air Base? The class of '52 has really been successful, hasn't it?

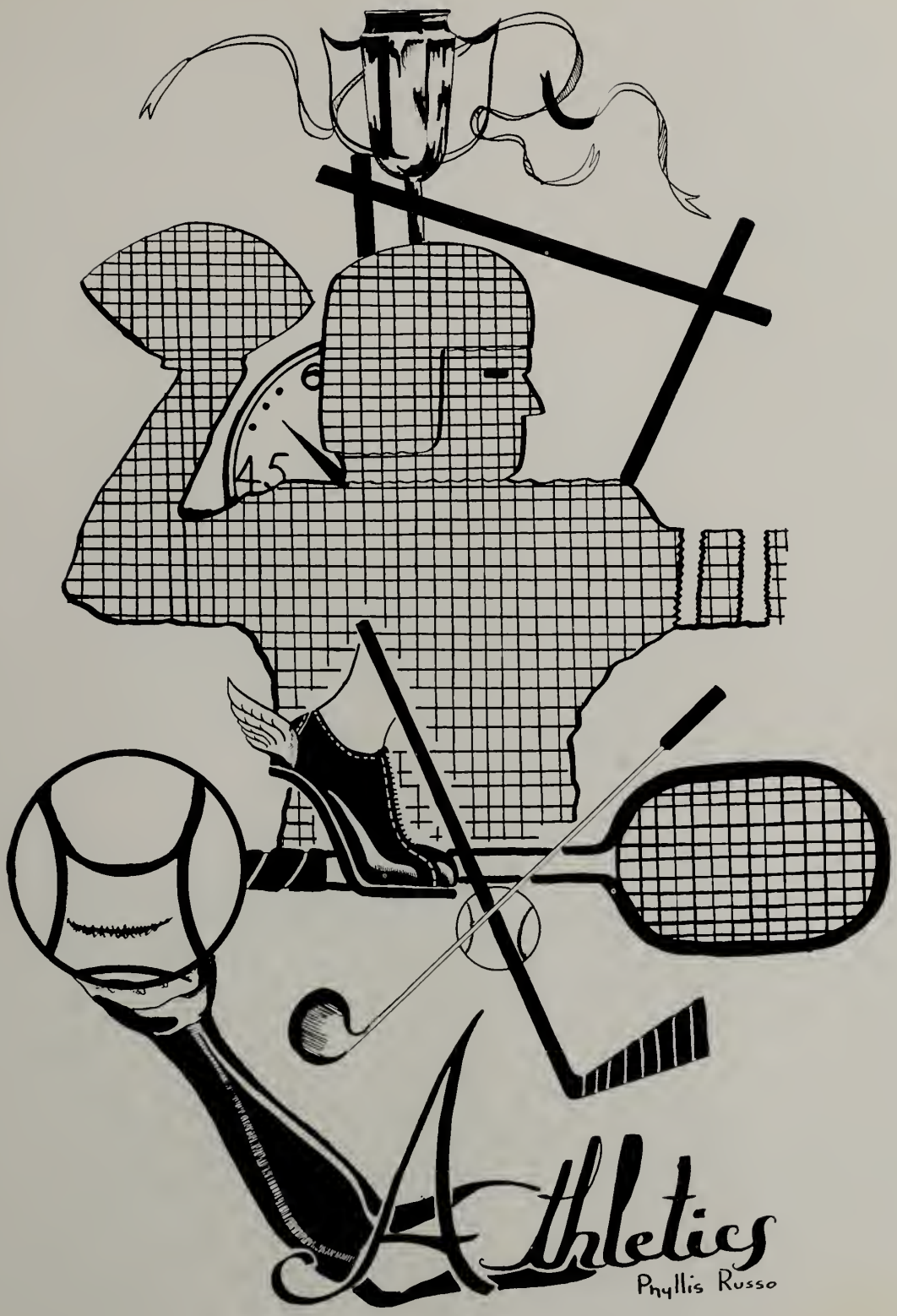
Athletics
Phyllis Russo

Football

Basketball

Cross-Country

Hockey

Baseball

Golf

Track

Tennis

Girls' Basketball

Football

First row, left to right: Robert Byrne, Anthony Pietrini, Robert Mattson, Richard Cunningham, William Lewis, James Duffy, Hilton Perry, Charles Mannel. *Second row, left to right:* Andrew Beaulieu, James Clemeno, Charles Scobey, Ralph Parisella, Richard Booth, Dean Luxton.

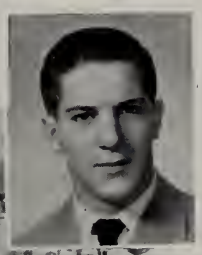

Co-Captian
Tony Pietrini

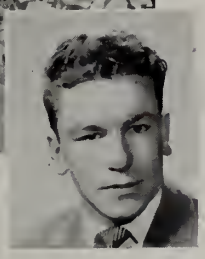

Co-Caption
Robert Mattson

Row 1: Andrew Beaulieu, Robert Byrnes, Charles Scobey, Ralph Parisella, Ronald Pasek, Robert Mattson, Hilton Perry, Richard Cunningham, James Clemeno, Charles Mannel, James Duffy. *Row 2:* Nick Maglio, Thomas Dipaolo, Robert Gustafsou, Anthony Pope, John Mahoney, David Roundy, John Bradley, Dean Luxton, Edward Wolniewicz, Richard Booth, Donald McComiskey, Ralph Capachetti, William Wallace, William Lewis. *Row 3:* Kenneth Saunders, James Corbett, Rodney Larcom, Bill Barror, John Wallace, Gerard Le Clerc, Don Pinciaro, Alfred Longval, Waldo Martin, Ted Vartzelis, Donald Tosi, Tom Kelly, Richard Mattson, Donald Wilson.
Those not pictured: Gerald Dooling, John Heaphy, Roger Morency, Anthony Pietrini, Donald Robinson, Philip Rogers, Edward Stokes, David Whitaker.

Boys' Basketball

Row 1: Don Genova, Bob Kaplan, Jim Duffy, Charlie Scobey, Dick McKenny. *Row 2:* Roland Crowley, Edward Wolniewicz, Bob Mattson.

James Duffy

Row 1: Roland Crowley, Donald Genova, Robert Kaplan, Edward Wolneiwicz, James Duffy (*Captain*), Charles Scobey, Richard McKenny, Robert Mattson. *Row 2:* Coach Brown, Nick Maglio, Bill Mahoney, David Roundy, Tom Kelly, John Waitt, Ronald Jackson, Bill Wallace, Coach Brennan. *Row 3:* Al Cassola, Larry Weinberg, Frank Conti, Richard Myers, Parker Stokes, Bruce Sharp, Tom Foley.

Cross-Country

Donald Genova, Gordon Kulberg, Louis LaPointe, Theodore Margolis.

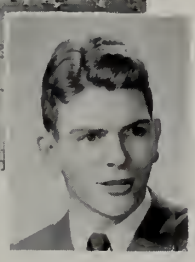

Donald Genova

Row 1: George Burt, Richard Barker, Gordon Howard, Norm Graffam, Richard Munson, Robert Bradstreet, Al Cassola, Neil Todreas, Robert Anastasi. *Row 2:* Coach Rudkin, Gordon Kulberg, Richard Moffett, Don Genova, Allen Andrews, Ted Margolis, Robert Wiles, Robert Merritt, Manager Art Bower.

Hockey

Row 1: Dave Tonneson, Bill Lewis, Jack Fossiano, Rod Maxner. *Row 2:* Don Gibbs, Bob Patch, Jack Bradley.

John Fossiano

Row 1: Roger Morency, Don Gibbs, Dave Tonneson, Bill Lewis, Jack Fossiano, Rod Maxner, Paul Munro. *Row 2:* Coach William Foley, Bill McKechnie, Jackey Smith, Art Crandall, Bob Patch, Jack Bradley, Manager Tucker, Larry Powers, Bob Atherton, Don Alexander.

Baseball

Row 1: Warren Fiske, Bob Kaplan, Red Wallace, Donald Hannable, Roger Morency, Dave Tonneson, Coach Walsh.

Ronald Pasek

Golf

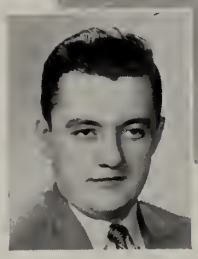

William Conley

Track

Row 1: Richard Munson, Norm Graffin, Robert Merritt. *Row 2:* Richard Booth, Fred Hammond, Gordon Kulberg, Donald Booth.

Norman Graffom

Ro 1: Richard Booth Robert Merritt, Richard Munson, Fred Hammond, Donald Booth, Norm Gordon Kulberg.

Tennis

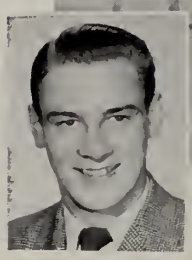

Robert Patch

Girls' Basketball

First row, left to right: Molly Wright, Adrienne Griffin, Ramore Liberge, Gail Root, Sara Albert, Judy Carr. *Second row, left to right:* Lois Forrest, Barbara Watson, Jane Lawrence, Joan Heath, Julie Sterner, Sally Boudreau, Coach Miss Caron.

Paula Falloni

Row 1: Eileen Brown, Doris Adams, Paula Falloni (*Captain*), Janis Tozier JaWet Frost, Leah Foss. *Row 2:* Romaine Kolesnikoff, Gail Smith, Rita Rossi, Anita Jones, Ann Andrews, Beverly Benson, Miss Caron, Nancy Stone.

Cheerleaders

Row 1: Phyllis Smith, Eleanor Johnson, Head Cheerleader Phyllis Russo, Gloria De Piero, Phyllis Kinsella. *Row 2:* Gail Nicoll, Nancy Brady, Leah Foss, Esther Bigelow, Marie Dion.

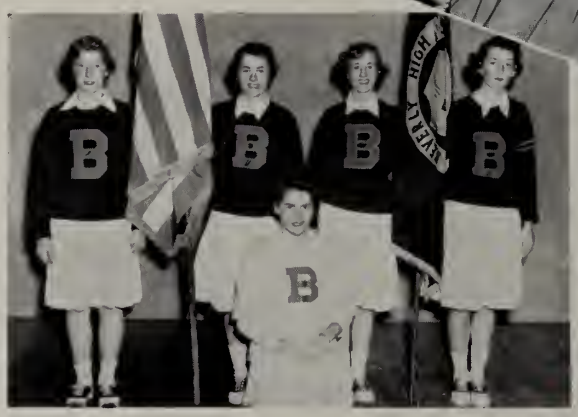

Row 1: Paula Falloni, leader. *Row 2:* Anita Jones, Ann Hazell, Carolyn Johnson, Audrey Goodrow.

Row 1: Sandra Surles, Elizabeth Kincaid, Dorothy Richards, Carolyn Burnham, Jeanine Huson. *Row 2:* Molly Wright, Carolyn Brotherton, Judith Moore, Carol Ayers, Shirley Phelan.

Orchestra

Row 1: Larry Wienberg, Nancy Goodhue, Alvin Merchane, Mary Ann Faye, Neiland Douglas. *Row 2:* Bruce Sharp, David Patch, Gordon Kalberg, Merrill Cook, Mr. Claude Phillips.

Row 1: Arthur Day, John Waite, Richard Jaffe, Richard Snort, William Tibbetts, Nancy Goodhue, Neiland Douglas, Richard Currier, Alvin Machain, Robert Gamble, Gary Pierce, James Scott. *Row 2:* Mr. Finnegan, Gail Root, Seward Lister, Alvin Pofcher, Richard McKenny, David Ropes, David Patch, Nancy Root, Natalie Byrnes, Leslie Sigman, Donald Rogers, Eileen Brown. *Row 3:* Gordon Kulberg, Robert Bradstreet, Bruce Sharp, Ralph Nelson, Lawrence Weinburg, Roderick McLean, Ernest Flint, Merril Cook, Richard Barker Norma Bradley. Joan Heatn, Harris Tibbets, Richard Moffett, Daniel Reina, David Whitaker, Dean Luxton, Fred Hammond, Kent Zeilon, Donald McComisky, Richard Woodbury.

Joan Heath, Harris Tibbets, Richard Moffett, Daniel Reina, David Whitaker, Dean Luxton, Fred Hammond Kent Zeilon, Donald McComisky, Richard Woodbury.

NEW
4X
Activities
AEGIS
BEVERLEGI
E.C. FLINT
1951

First Row: Ann Perkins, Hilda Lamberti, Dorothy Smith, Eileen Brown, Carol Durocher, Nancy Root, Deborah Kransberg, Constance MacArthur, Roberta Munsey, Judith Roberts, Virginia Boswell, Martha Kenney, Phyllis Smith. *Second Row:* Mary Wood, Shirley Bartol, Gladys Whalen, Sandra Wiley, Gail Smith, Nancy Thomas, Prudence Goulding, Miss Carter, Miss Lyons, Cynthia Tucker, Roberta Patch, Barbara Entwistle. Phyllis Russo, Lorna Laroe. *Third Row:* Leslie Sigman, Ernest Flint, Bruce Abbott, Marilyn Winter, Miss Ray, Virginia Munro Mr. LeBlanc, Richard Payne, Frances Hicks, George Southwick, Alexis Ushakoff, Sally Williams, Judith Patch, Richard Short, Ann Williams, Leah Foss, Janet Frost, Doris Adams, Meredith Child, Priscilla Davis, Marie Dion, Claire Brennan.

Beverlega Staff

Deborah Kransberg *Editor-in-Chief*

Literary Committee

Bruce Abbott, Doris Adams, Shirley Bartol, Virginia Boswell, Claire Brennan, Meredith Child, Priscilla Davis, Carol Durocher, Ernest Flint, Prudence Goulding, Deborah Kransberg, Hilda Lamberti, Connie MacArthur, Roberta Munsey, Ann Perkins, Nancy Root, Richard Short, Leslie Sigman, Dorothy Smith, George Southwick, Nancy Thomas, Cynthia Tucker, Marilyn Winter.

Art Committee

Ernest Flint, Lorna Laroe, Richard Payne, Phyllis Russo, Paul Larcom.

Layout Committee

Eileen Brown, Marie Dion, Carol Durocher, Barbara Entwistle, Leah Foss, Janet Frost, Frances Hicks, Martha Kenney, Virginia Munro, Judy Patch, Roberta Patch, Judy Roberts, Alexis Ushakoff, Sandra Wiley, Gladys Whalen, Mary Wood.

Sales Committee

Shirley Johnson, *Chairman*, Meredith Child, Tony Constantino, Daniel Hovey, Constance MacArthur, Virginia Munro, Roberta Munsey, Judy Roberts, Gail Smith.

Advertising

Kenneth April, *Sales Manager*, Timothy Walsh, *Assistant Sales Manager*, Claire Brennan, Norman Bushey, Lee Emerson, Leah Foss, Jean Freeman, Janet Frost, Daniel Hovey, Raymond Judd, Frances Lynch, Richard Short, Leslie Sigman, June Stillson, Nancy Thomas.

Junior Class Observers

Daniel Hovey, Virginia Munro.

Faculty Advisers

Literary, Miss Carter *assisted by* Miss Lyons and Miss Ray.

Art and Layout

Mr. LeBlanc

Advertising

Mr. Brendel

Subscription

Miss Griffin

Slide Rule Club

First Row: John Wilk'nson, Ann Williams' Fred White, Fred Dinkin, Joan Heath, Francis Libert. *Second Row:* Cabot Broderick, Gordon Abbott, Robert Bishop, Paul Hendricks, David Whitaker, Miss Hett, Richard McKenny, William Poole, Donald Genova, Richard Alexander, Paul Galluzzi.

Model and Archery Club

First Row: Merrill Cook, Charles Stanton, Ronnie Pasek, Ralph Capachietti, Joseph Herrick, Richard Pierce, Don Tosi. *Second Row:* Roderick MacLean, Daniel Durgin, Richard Moore, Alfred Smith, Rock Wheeler, Mr. Morrison, Paul Rogers, Richard Currier, Neiland Douglas, Elliot Myers, Don Rogers.

French Club

First Row: Corinne McLaughlin, Doris Adams, Joan D'Amour, Richard Francesco, Judith Proctor. *Second Row:* Dean Staples, Shirley Vogel, Miss Warren, Denise Pelletier, Shirley Pisani, Sheila Lane.

Projectors Club

First Row: Mr. Jameson, Club Sponsor, Arthur Corbett, Cabot Broderick, Peter Crean, George Burt, Roy Sanchez, Donald Moore, James Flynn, Paul Christie. *Second Row:* Peter Carbone, Charles Thomas, David Ropes, Richard Alexander, Keith Whitman, Stephen Kimball, Ronald Arthur. *Third Row:* Neil Todreas, James Curtis, Sumner Lederman, Ralph Longabardi.

Auto Drivers Club

First Row: Lorraine Beck, Jean McKenzie, Patricia Bailey, Mary Addonizio, *(Vice-President)*, Jean Phillips, *(President)*, Patricia Cuttle, *(Secretary)*, Judy Proctor, Norma Bradley, Barbara Nelson. *Second Row:* Priscilla Bailey, Joan McGreagon, Constance Durling, Joan Englehart, Carolyn Mascioli, Marion Zarella, Deborah Drown, Patricia Ramsdell. *Third Row:* Mr. John Page *(Club Sponsor)*, David Batt, Alvin Pofcher, Anthony Andreas, James Cameron, Larry Weinberg, Kenneth Saunders.

Spanish Club

Standing: Roberta Munsey, Mary Laramie, Marjorie Short, Miss Hatch, Eleanor Stone, Anita Jones, and Carolyn Brotherton. *Sitting:* Priscilla Davis, Patricia Guarino, Wilma Humphrey, Mary Scoglio, Susan Nicoll.

Crafts Club

Sitting: Shirley Johnson, Janice Cunningham, Cynthia Parisella, Louise Parisella, Nina Perkins, Joan Hazell. *Standing:* Beverly Hooper, Annette Varas, Patricia Plummer, Miss Bridges, Ethel Perkins, Charlotte Chase, Ann Andrews.

Business Education Club

First Row: Miss John (*Club Sponsor*), Jean McKenzie, Frances Bullis, Maureen Murphy, Ann Guinnivan, Carol Saunders, Shirley St. Peter, Maureen Wheeler. *Second Row:* Sylvia Dube, Alice Chaurette, Barbara Carr, Elsie Delmonica, Beverly Brooks, Claire Brennan, Esther Revolti, Jane Davis, Joanne Crosby, Ann Low, Sally Heaphy, Barbara Webber, Janet L'Italien, June Luxton, Cynthia Carroll, Ann Manzi, Marion Mackenzie.

Surgical Dressing Club

First Row: Elizabeth Rogers, Louise Christmas, Shirley Pizzo, Joan Englehart, Nancy Goodhue, Shirley Akerson, Winifred Doulon. *Second Row:* Florence Santin, Calista Harris, Carol Anderson, Marshia Lynch, Barbara Ylonen, Jeanette Notargiacomo, Thelma Matheson, Constance Durling, Barbara Mailhos, Elaine Hubbard, Nancy Crosby, Beverly Spottiswood.

Math Club

First Row: Richard McKenny, James Him, John Wilkinson, David Whitaker, Ted Margolis. *Second Row:* D. Cabot Broderick, Elinor Ricker, Miss Hett *(Club Sponsor)*, Donald Genova, Dean Luxton.

Sewing Club

First Row: Eleanor Martin, Ann Hazel, Carolyn Johnson. *Second Row:* Mary Costanzo, Jane Herrick, Miss Tozier, Joan Canning, Joan Fitzpatrick, Jean Dunlop.

Aegis Club

First Row: Miss Brown, Rita Rossi, Phyllis Russo, June Stillson, Ernest Flint, *(Assistant Editor)*, Marilyn Winter *(Editor)*, Lee Emerson, Prudence Goulding, Cynthia Tucker, Ann Perkins, Mrs. Corbett. *Second Row:* Lorna Laroe, Janet Frost, Leah Foss, Martha Kenney, Marion Ropes, Maxine Shaw, Eleanor Commo, Carol Durocher, Roberta Andreas, Fred Hammond, Deborah Kransberg. *Third Row:* Leslie Sigman, Alexis Ushakoff, Richard Short, George Southwick, Richard Payne, Richard Golick, Bruce Abbott, Arthur Bower, James McPherson, Maureen Goggin, Dorothy Smith, Janet Hall, Elinor Ricker, Dian Haszard, David Duff.

Aviation Club

First Row: Mr. Mills, *(Club Sponsor)*, Clark Hiltunen, Rodney McLean, Ronald Pasek, Gordon Ferris, Paul Hendricks. *econd Row:* Brooks Smith, Joe McCarthy, Phil Taylor, Frederick White, Charles Stanton, Richard Hannon, John Waitt, Donald Wilson, Robert Munson, Warland Hersey, Douglas Nicoll.

Home Economics Club

First Row: Joanne Leighton, Carolyn Archibald, Geraldine Pieroni, Janet L'Italien, Elaine Hubbard, Sally Heaphy, Mary Lou Perkins, Cynthia Whitney. *Second Row:* Ruth Lawrence, Lois Forest, Arlene Gallagher, Jean Lucas, Glenda Perkins, Miss Cluff, Ann Alexander, Nancy Crosby, Carol Hersey, Carolyn Rheinhold, Shirley Akerson, Shirley Pizzo.

Sportsmen's Club

Seated: William Tibbetts, Tom Kelley, John Dunlop, John Bradley, William Carney, Allan Andrews, Lawrence Powers, Richard Franklin, John Clancy, Paul Charland. *Standing:* James Cram, Richard Glidden, Robert Gamble, Bruce Abbott, Ronald Habey, Robert Tucker, Robert Caron, Leward Foster, Mr. Root, John Chmiel, John Fanning, Richard Flynn, Robert Cyr, Donald Wilson. *Absent:* William Sollows, Allan Nyman.

Stage Craft Club

First Row: Bruce Browning, Ronald Fowler, Robert Anderson, Paul Caverly, Donald Pinciaro, Richard Turner. *Second Row:* David Barter, Raymond Garcelon, William McKechnie, Frank Conti (*Club Sponsor*), Mr. Watts, Gerald Marsella, Dennis Conway, Lawrence Kelleher.

Boys' Glee Club

First Row: James Atwood, Joseph Lynch, Alvin Pofcher, Jack Altshuler, Richard Adler. *Second Row:* Robert Bradstreet, Richard Barker, Alfred Longval, Miss Stuart (*Instructor*), John McElhiney, William McKechnie, Alvin Machain.

Dramatic Club

First Row: Joan Wolneiwicz, Gloria DePiero, Tony Constantino, Janet Frost, Virginia Munro. *Second Row:* Constance Hamor, Nancy Barry, Dian Haszard, Rea Wallace, Louise Carbone, Jean Ober, Helen Lucas, Beverly Hooper, Jane Stone, Yves Gasser, Thelma Morrison, Jackie Lewis, Pauline Booth, Sally Boudreau, Sandra Surels, Marjorie Bourque, Sandra Trembly, Beatrice Douglas, Janet Hall, Marilyn Filmore, Barbara Entwistle, Nancy Thomas, Sandra Lally, Norman Boe. *Third Row:* Phyllis Kinsella, Jean Hansbury, Eleanor Connelly, Patricia Edwards, Marjorie Short, Constance Farrell, Barbara Cann, Marion Lewis, Carol Flynn, Gail Burgess, Sandra Munson, Cynthia Cohen, Barbara Callahan, Janet Neally, Diana Low, Deborah Kransberg, Nancy Kelly, Shirley Doucette, Ann Hazel, Lorna Laroe, Roberta Patch, Ann Perkins. *Fourth Row:* Carol Jones, Eleanor Hurlbert, Romaine Kolesnikoff, Ann Aldrich, Judith Warren, Joyce Hosman, Sandra Flynn, Joyce Tyldsley, Roberta Andreas, Constance Turlo, Nancy Simmons, Joan Kennard, Rose Mary Mecham, Constance Gardner, Sandra Nelson, Barbara Cohn, Mary Ann Fay, Mary Ambrose. *Fifth Row:* Larry Weinberg, Richard Woodbury, Diane Jensen, Barbara Scanzani, Nancy Root, Janice Tozier, Barbara Watson, Ann Campbell, Maureen Goggin, Janet Sawyer, Joan Harrington, Nancy Crockett, Isabelle Di Donato, Joanne DiVicenzo, Cynthia Hayes, Nancy Robb, Ramone Liberge, Judith Andrews, Gail Root, Barbara Ewart, Claire Huckins, Hilda Lamberti, Marion Ropes, Rita Rossi. *Sixth Row:* Donald Smith, Daniel Hovey, David Duff, Gordon Kulberg, Edward McDonald, Stanley Fredrickson, Raymond Judd, Robert Patch, Warren Hyde, Ralph Leonard, James McPherson, Gary Pierce, Ralph Nelson, Frances D'Antoni, Frances Maggacamo, Doris Maeser, Valerie Moroney.

Absent When Taken: Shirley Johnson, Sally Williams, Joan DeSantis, John Tosi, Patricia DiNardo, Paul Stankey, Ann Stevens, Adrienne Griffin, Priscilla Whitmarsh, Sybil Pickford, Jacqueline Ashton, Patricia Kanter, Dale Lapka, Judith Carr, Maureen Hanlon.

Girls' Glee Club

Carolyn Brotherton, Lottie Kilmore, Barbara Scanzani, Roberta Snyder, Carol Tozier, Jean Venizeri, Marcia Cloyd, Carol Flynn, Pat Edwards, Jeanine Husson, Constance Hamor, Phyllis Kinsella, Sandra Wiley, Jean Hansbruy, Cynthia Sterman, Shirley Phelan, Judy Moore, Mary Young, Carol Eyers, Janice Hanson, Barbara Long, Dale Thompson, Carol Saunders, Shirley St. Peter, Barbara Webber, Janet Beaulieu, Sylvia Dube, Lucille Dubois, Carol Eaton, Barbara Ewart, Marilyn Fillmore, Frances Malone, Ann Cambell, Yves Gasser, Lorraine Wickers, Mary Papas, June Stillson, Ann Tonneson, Mary Commier, Margherita Serra, Constance Montoni, Gail Nicol, Dorothy Richards, Barbara Layman, Thelma Morrison, Eleanor Johnson, Diana Low, Gail Burgess, Barbara Pinciaro, Barbara Regan, Jackie Ashton, Nancy Crockett, Barbara Cann, Elizabeth Marcucci, Hazel Fellows, Joan Harrington, Gay Peters, Carol Poor, Ruth McCarthy, Jane Lawrence, Maralyn Scher, Alice Chaurette, Jane Davis, Janice Tozier, Nancy Goodhue, Janet Sawyer, Carol Anderson, Calista Harris, Avis Yeaton, Jeanne Regan, Constance Gardner, Marion Mackenzie, Dorothy Williams, Mary Sargent, Julie Sterner, Mae Cormier, Gail Nicoll, Eleanor Stone, Barbara Callahan, Beatrice Douglas, Joyce Stickens.

Current Events Club

First Row: Roberta Andreas, Frederick Hammond, Richard Golick, Elinor Ricker, Esther Bigelow. *Second Row:* Carl Belmore, *(Club Sponsor)*, Rosalie Cohen, Nancy Brady, Rita Rossi, Rae Wallace, Joan DeSantis, Joan D'Amour, Sally Churchill, Dale Lapka, Shirley Blanchard. *Third Row:* Louise Christmas, Ann Aldrich, Maureen Hanlon, Wilma Gamble, Sandra Lally, Nelda Haszard, Jane Stone, Margaret Young, Mildred Brooks, Mary Lantz, Joyce Horsman, Patricia DiNardo, Joanne DeVincenzo, Patricia Morency, Claire Huckins, Isabelle DiDonato. *Fourth Row:* Neiland Douglas, Richard Jaffe, Richard Woodbury, Diane Jensen, Barbara Cohn, Patricia Guarino, Marion Ropes, Joyce Tyldsley, Frances Malone, Maureen Goggin, Beverly Brooks, Nancy Simmons, Priscilla Brett, Anita Jones, Joan Kennard, Nancy Lundin, Sara Albert, Sylvia Stone, Judith Burke, Alvin Machain, Gail Crosby. *Fifth Row:* Barry Faulkner, Neil Todreas, Paul Segal, Jack Altshuler, John Hambleton, Donald Smith, Barbara Watson, Nancy Kelly, Shirley Doucette, Janice Ober, Valerie Moroney, Doris Maser, Judith Warren, David Katz, Gordon Kulberg, Richard Adler, Richard Booth, Arthur Bower, Lorraine Christie, Patricia Kanter, William Lewis, Sandra Nelson, Parker Stokes, Timothy Walsh, Gladys Whalen, Beverly Camire.

Student Council

First Row: Norman Bow, Martha Kenney, Nancy Egan, Barbara Cann, Mae Cormier, Cynthia Tucker, Sandra Dawson, Beverly Benson, Gail Nicoll, Esther Bigelow, Barbara Bruen. *Second Row:* Hilda Lamberti, Donald Smith, Judy Patch, Ann Williams, Marie Dion, Leah Foss, Adrienne Griffen, Janice Ober, Ann Stevens, Paul Galluzzi. *Third Row:* Arthur Bower, Richard Cunningham, Robert Mattson, James McPherson (*President*), Theodore Vartzelis, Raymond Judd, Donald Genova, Mr. Leadbeater (*Advisor*). *Not Present:* Gloria DePiero, Phyllis Kinsella, Nancy Kelly, Ann Manzi, Paul Segal, Molly Wright, Thomas DiPaolo, Robert Gustafson, Jane Lawrence, Diana Low, Shirley Ritchie, William Conley, David Tonneson, Judith Roberts.

Fire Ext. Squad

First Row: James McPherson, Theodore Vartzelis, Richard Cunningham, Donald Hannable, Andrew Beaulieu. *Second Row:* David Roundy, Frederick White, Robert Patch, Robert Mattson, James Duffy. *Third Row:* Mr. Preston (*Advisor*), Ronald Pasek, Hilton Perry, John Bradley, Richard Booth, Roger Morency, John Wallace, Dean Luxton, William Barror, David Tonneson, John Mahoney, Larry Powers, Tony Pietrini, Paul Hayes, Nick Maglio.

Traffic Squad

First Row: Lorna Laroe, Deborah Kransberg, Barbara Entwistle, Leah Foss, Barbara Callahan, Gordon Kulberg, Esther Bigelow, Ann Perkins, Natalie Byrnes, Janet Frost, Roberta Andreas. *Second Row:* Frederick Hammond, James McPherson, William Poole, Richard Cunningham, Donald Genova, Richard Short, Charles Scobey, Tony Pietrini. *Third Row:* Frederick White, Richard Golick, James Duffy, Virginia Munro, Arthur Bower, Roberta Patch, Elinor Ricker, Robert Rasche, Gloria DePiero, David Duff, Donald Hannable, Joan Kennard, Thomas Kelly, David Katz, Ronald Hovey, Beatrice Douglas, Robert Gustafson, Patricia Fisher, David Tonneson, John Waitt, Shirley Bartol, Bruce Abbott, Barbara Cohn.

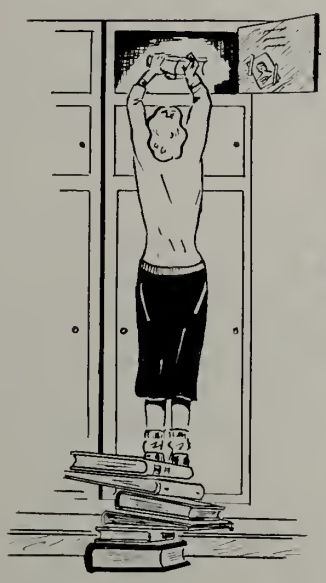

Undergrads

R.W. Payne

JUNIOR CLASS OFFICERS

First Row:
Thomas DiPaolo, *Treasurer*
Eleanor Johnson, *Secretary*
Second Row:
Arthur Bower, *Vice-President*
John Wallace, *President*

Junior Class History

As we entered Beverly High School as sophomores on September 6, 1950, many new and interesting adventures awaited us.

After getting acquainted with our new friends and surroundings, the time came for us to elect our class officers. Through the efforts of Mr. John W. Page, class advisor, we obtained a ballot box and voting booths, so that we could conduct the election in the same manner as civil, state, and national elections. John Wallace emerged victorious in the contest for the office of class president, and David Crowley, with the second highest number of votes, became vice-president. Thomas DiPaulo was elected treasurer, and Eleanor Johnson, secretary.

When the time for the annual Drama Night arrived, the sophomore class presented its first play, entitled "Five for Bad Luck," starring Constance Farrell, Barbara Scanzani, David Duff, Jean Hansbury, Gloria DePiero, Francis Welding, Jack Altshuler, and Arthur Bower.

Our Sophomore Dance, which soon followed, turned out to be a great social success.

Under the direction of Miss Eleanor Warren, Thomas DiPaulo, assisted by Sophomore Home Room Treasurers, began the collection of class dues. The sophomore class responded very well to their first year's payment.

Miss Gretchen Ray, faculty advisor, very ably supervised the social functions of the class.

Time passed quickly, and before we knew it, we were commencing our second year at B.H.S.

The Junior Class Election showed little change in office holders. John Wallace was re-elected president; Arthur Bower took the office of vice-president; Tom DiPaulo retained the office of Treasurer; and Eleanor Johnson continued to be secretary.

This year on Drama Night the junior class walked away with top honors in the yearly class competition by presenting "Pinks and Patches," starring Constance Farrell, Gloria DePiero, Janet Hall, and David Duff. Miss Helen Ryan, dramatic coach, decided that this play (with the same cast) would represent Beverly High School in the Massachusetts Drama Festival.

The Frosty Frolic, a dance sponsored by the junior class, January 14th, was thoroughly enjoyed by all who attended and was declared a grand success both socially and financially.

Deserving special mention is Eleanor Commo who won the school *Voice of Democracy* contest.

Many junior students participated in all the fields of sports at Beverly High. Special mention goes to Norman Graffam, who was elected captain of the track team of 1952, and to David Roundy and William (Red) Wallace, who were elected co-captains of next year's football squad.

SOPHOMORE CLASS OFFICERS

First Row:
Duane Carbone, *President*
Nancy Kelly, *Secretary*
Second Row:
Bruce Sharp, *Vice-President*
Robert Bradstreet, *Treasurer*

Sophomore Class History

On September 7, 1951, the class of 1954 entered Beverly High School. To the amazement of the juniors and seniors, we had little difficulty getting accustomed to B.H.S. life.

One of the most important events of the year was the class election. The officers were:

President — Duane Carbone

Vice-President — Bruce Sharp

Secretary — Nancy Kelly

Treasurer — Robert Bradstreet

The play we presented at Drama Night, "Double-Date," was a great success. Marjorie Bourque was given the award for outstanding actress, and she certainly deserved it.

The sophomore class has taken part in many sports here, such as: hockey, basketball, track, and football. We have been active not only as players, but also as loyal fans.

Next year, as juniors, we hope to do even more important things for B.H.S.

1950—Junior Year

Sept. 6 The new juniors were all anxious to return to school to watch the bewildered new sophomores.

Oct. Once more class elections were held.
President—Anthony Pietrini
Vice-President—James McPherson
Secretary—Martha Kenney
Treasurer—Charles Scobey

Oct. The juniors won the Drama Night Award, and Nancy Root was chosen the best actress.

Jan. 8 The Snowball Dance was held. Everyone came and had loads of fun.

April 19 Simply everyone attended the Junior Prom and made it a great success.

May 18 Another important social event of the year was the Student Council Dance.

May The New England Drama Festival was held in Newton. Miss Ryan prepared a play, ably assisted by many juniors on stage and backstage.

May Class Marshals were elected. Phyllis Russo, James McPherson, Martha Kenney, and Robert Mattson were the lucky four.

June The Senior Assembly was exciting for all. James McPherson was elected President of the Student Council, and Gordon Kulberg was appointed captain of the Safety Patrol.

June 23 This was the close of the second successful year for the class of '52.

1951—Senior Year

Sept. 5 This was the first day for the all-important seniors.

Sept. 22 The first dance of the year was sponsored by the seniors.

Oct. Class officers were elected for the last time.
President—Anthony Pietrini
Vice-President—Robert Mattson
Secretary—Martha Kenney
Treasurer—Sandra Dawson

Nov. This year B. H. S. had an outstanding football team, losing only the first game against Haverhill. Four senior players were closen to play for the North Shore All-Star Team:
Robert Mattson
Charles Scobey
Charles Manuel
Andrew Beaulieu

Dec. 7 Drama Night rolled around once again. The seniors presented "The Florist Shop." The cast included: Gordon Kulberg
Anthony Constantino
Richard Woodbury
Constance Gardner
Barbara Entwistle who won the award for the best actress.

March 29 The senior class presented "What A Life." The cast did a superior job, and at the same time had a great deal of fun.

April 19 The seniors held another dance before the final month of hub-bub.

May With the excitement of graduation buzzing through the school, came the Senior Prom, banquet, and reception.

June 12 The big day finally arrived. The Class of '52 assembled in the auditorium for the last time to receive their diplomas and to say good-bye to Beverly High School.

Robert W. Eldridge

With the passing of "Curly," we at B.H.S. feel that we have lost a wonderful friend. We shall miss his jovial smile, his pleasant wit, and his friendly encouragement. "He is not dead, he is just away."

CARL W. BELMORE

This June Mr. Belmore is leaving us after 22 years at Beverly High School. We seniors, as well as many undergraduates, will miss his cheery presence in the corridors and classrooms. We have been fortunate in having him as a teacher, counselor, and friend.

The class of 1952 wishes him a pleasant and profitable future.

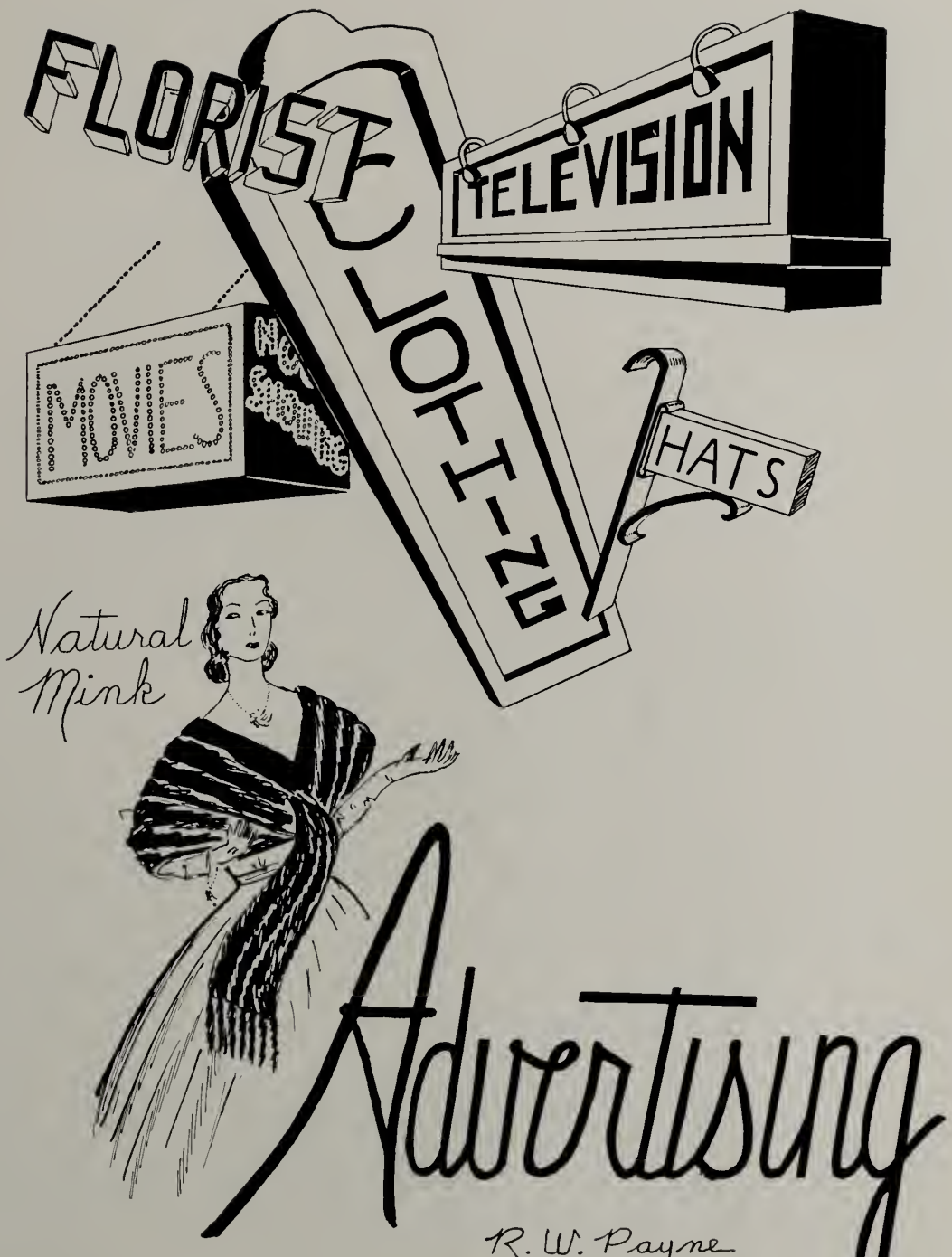

Advertising

R. W. Payne

FOR

SOMETHING DIFFERENT IN FLOWERS

TIARAS - WRISTLETS - CORSAGES

Barter Brothers - Florists

151 Cabot St., corner Washington St. Phone 4086

ORCHIDS - GARDENIAS - CAMELLIAS - ROSES

CONGRATULATIONS '52

THE BEVERLY SAVINGS BANK EXTENDS BEST WISHES FOR A SUCCESSFUL CAREER TO EVERY GRADUATE

You will find it helpful if you make it a rule in life always to spend less than you earn. Be thrifty, save something every week; it is easy to get the savings habit.

Remember this: "Family happiness thrives on thrift."

The Beverly Savings Bank wishes the best of everything to the Class of 1950. Hearty congratulations.

BEVERLY SAVINGS BANK

175 Cabot Street, Corner Thorndike

Beverly, Massachusetts Telephone Beverly 0333

At Harwood Square

BEST WISHES TO THE
CLASS OF 1952

newmark's

SALEM

Compliments of . . .

PERKINS GULF STATION

Cor. Cabot & Roundy St. Beverly

Joseph E. White

Texaco Service Station

Sales — OIL BURNERS — Service

Heating Equipment — Heating Oils

52 Cabot Street 44 Dodge Street

Tel. 1495 — 3185 Beverly, Mass.

Tel. 0536

DOG CATERERS

HORSE MEAT OUR SPECIALTY

The Most Complete Pet Supply Store
on the North Shore

503 Rantoul Street Beverly, Mass.

Beverly 2311 Wholesale and Retail

Carl's Hardware and Auto
Supply Co.

118-120 Cabot Street

BEVERLY MASS.

Compliments of . . .

THE BEVERLY SHOP INC.

"NUTTER'S"

Hosiery - Lingerie - Kerchiefs

248-A Cabot Street Beverly, Mass.

Complicents of . . .

DR. FRASCA

DENTIST Tel. 2967

Morrison Cleaners & Dyers

CLEANING, PRESSING and REPAIRING

Odorless Cleaners — 24 Hour Cleaning Service

Work Promptly Called for and Delivered

Phone 2070 395 Cabot Street

Compliments of . . .

EDWARDS

184 Essex Street Salem, Mass.

Sport Shoes by SANDLER

Tel. 1141

BALBONI'S MARKET

GROCERIES MEATS PROVISIONS

396 CABOT STREET

Beverly

Lena M. Balboni

Compliments of . . .

BRETT'S HARDWARE

380 Cabot St., Beverly Tel. Beverly 392

MODENE PAINTS — HOUSEWARES

KEYS MADE

CITY HALL CASH MARKET
COMPLETE LINE OF FRESH FRUITS, VEGETABLES, MEATS, AND GROCERIES
199 Cabot Street

Congratulations as you Graduate . . .
FRANK S. CARBONE
DENTIST
221 Cabot Street Beverly 350

BERMAN TELEVISION
Radio Engineers Since 1918
T.V. and APPLIANCES
155 Essex Street Tel. Salem 1905

Compliments of . . .
BRIDGE ST. MARKET
146 Bridge Street Tel. 4643

CHARLES E. CAMPBELL
FRANK T. CAMPBELL
65 CABOT STREET
Telephone Beverly 0013

Congratulations to . . .
CLASS OF 1951
MARGARET'S INC.
Feminine Apparel
280 Cabot Street Beverly, Mass.

PORTER'S MUSIC BOX
LATEST RECORDS
33⅓ 45 78
291 Cabot Street Tel. 1825

ED'S CAMERA SHOP
CAMERAS - PHOTO SUPPLIES
281½ Cabot St. (Opposite Ware Theatre)

Compliments of . . .
DR. HURD
173 Cabot Street Tel. 908

GREGG'S RESTAURANT
BEVERLY, MASSACHUSETTS
Telephone 3515

X-RAY SHOE FITTING
GILES SHOE STORE
SHOES FOR THE ENTIRE FAMILY
154 Cabot Street Tel. Beverly 846

Compliments of . . .
H. G Y LYMAN CO.
PLUMBING AND HEATING
329 Rantoul Street Beverly 2450

Congratulations from . . .
Jean's Corner Variety Store
Cor. Charnock and Prospect Streets

BOYD ROBERTS
WALTER S. FLINT INS. AGENCY
170 CABOT STREET

Compliments of . . .
BUCCI'S MARKET

Compliments of . . .
ALCON'S
149 Cabot Street
BEVERLY MASS.

GEO. A. FOSTER, INC.

211-217 RANTOUL ST. BEVERLY 59

SALES — USED and NEW CARS — *SERVICE*

ROPES DRUG COMPANY

188 Cabot Street

Opposite Beverly City Hall

* For a half-century, ROPES has continually served Beverly people in the same Cabot Street location. Six other stores in Salem, Danvers, and Peabody.

"IT PAYS TO TRADE WITH ROPES"

TAILORED TWEEDS—AT

THE SWEATER SHOP

Beverly Farms Massachusetts

. . . With Best Wishes to the Graduating Class . . .

133 ESSEX STREET

SALEM, MASSACHUSETTS

WELCH MOTOR SERVICE

44 ENON ST., BEVERLY TEL.-3096

BLUE SUNOCO GAS
TIRES — TUBES — RECAPS — BATTERIES
Accs.
A-Z — LUBRICATION
Free Pick Service

Phone 326-W—326-R

A. J. CALLAHAN & SON
PLUMBING AND HEATING

721 Hale Street
Beverly Farms Massachusetts

Compliments of

HENRY'S MARKET
"The Finest" in
MEATS and GROCERIES

Opposite Fire Station North Beverly

OLD WOODBERRY TAVERN
— 1690 —

Beverly Cove, Massachusetts

EXCELLENT FOOD — NO LIQUORS

For Reservations — Call
MRS. RUTH B. SUNDERLAND
Beverly 2186
(CLOSED MONDAYS, EXCEPT HOLIDAYS)

G. B. CHALONER, INC.

MILK and CREAM

'SERVICE AND QUALITY''

HOSTESS
CUP
CAKES

ALWAYS FRESH!

Compliments of

Allen QUALITY Furniture

Fred G. Allen Furniture House
Incorporated

Complete Home Furnishers

Telephone—3444 or 1866

69 Dodge Street Beverly, Mass.

SALES AND SERVICE

CADILLAC

PARTS . . . ACCESSORIES

Country Shore Motors

715 Hale Street Tel. 9 Beverly Farms

Established 1861

JOHN GIRDLER CO.

COAL - COKE - OIL - OIL BURNERS

Beverly Tel. Beverly 2480

Tel. 2848 Night Tel. 398

COOK the Florist

CORSAGES AND BOUQUETS

263 Cabot Street

DAVIS DRUG CO.

David J. Flaxer, *Reg. Pharm.*

PRESCRIPTION DRUGGISTS

434 Rantoul Street, Corner Elliott Street
Beverly, Mass.

THE DELANEY APOTHECARY

Raymond W. Thomas, *Reg. Pharm.*

207 Cabot Street Beverly

Compliments of

AMERICAN SELTZER CO.

Manufacturer of

GARDEN CITY BEVERAGES

Beverly Massachusetts

Compliments of

WINER BROS., INC.

HARDWARE

Compliments of

N. ARONSON CO.

Salem Massachusetts

Compliments of

LARRABEE'S

Ice Cream

Magazines Sundries

Sterling Confectionery Co.

112 Lafayette Street

Salem, Massachusetts

Compliments of

RANTOUL PHARMACY

THE PRESCRIPTION STORE

Cor. Rantoul and Pond Streets Beverly, Mass.

Compliments of

DR. CORNELIUS J. MURRAY

2 Haskell Street

Beverly Farms

THE QUALITY PRESS

Telephone 700

Pond Street Beverly, Mass.

LEE AND MOODY CO.

FUNERAL DIRECTORS

9 Dane Street Beverly 153

BENLEE SHOE SHOP

First in Styles at Low Cost

194 Cabot Street Opposite City Hall

Phone Beverly 674

McQUEENY'S

ELECTRICAL CONTRACTORS

Construction Appliances and Repairs

C. A. McQueeny

7 Briscoe Street Beverly

Compliments of

BEVERLY FRUIT MARKET

Compliments of

THE

JUNIOR CLASS

1950 1953

Compliments of . . .

HAWTHORNE HOTEL

Compliments of . . .

LeBel Jewelers

264 CABOT STREET

Beverly, Massachusetts

Compliments of . . .

Rogers' Furniture Warehouse

18 BOW STREET

BEVERLY MASS.

1802—1952

THE BEVERLY NATIONAL BANK

Serving Beverly and the Surrounding Community

For 150 Years

Eleventh Oldest Bank in the United States

Member Federal Deposit Insurance Corporation

HYDE REXALL DRUG CO.

220 Cabot Street Beverly, Mass.

WE CARRY THE MOST COMPLETE LINE OF COSMETICS ON THE NORTH SHORE AT LOWEST PRICES

LESTER O. STERLING

REAL ESTATE AND INSURANCE
Ted C. Sihpol, Associate

222 Cabot Street, Beverly Phone 681

Compliments of . . .

E.M. LOEW'S WARE

BEVERLY TEL. 1870

ALWAYS GOOD SHOWS AT E. M. LOEWS

O'HARA'S

CARMOTE PAINTS

ART SUPPLIES WALLPAPER

284 Cabot Street Tel. Beverly 1599

Compliments of . . .

RUSSO & MILLIKEN

Distributors of
YOUNGSTOWN KITCHENS

265A RANTOUL ST.

BEVERLY MASS.

Phone 3725

Compliments of . . .

B R I G G S
OAKS OIL DIVISION

HEATH & STOTT MORSE

362 Rantoul Street Tel. 899

CROWLEY AND LUNT

DIRECTORY PUBLISHERS

DIRECTORIES-THAT-ARE-DIRECTORIES

242 Cabot Street Beverly, Mass.

Tel. BEVERLY 1372

MANUEL'S OIL SERVICE

OIL BURNER SERVICE
Fuel and Range Oils

27 CHAPMAN STREET BEVERLY, MASS.

Compliments of . . .

MITCHELL'S DANCE STUDIO

27-29 CHAPMAN ST.

BEVERLY MASS.

Best of Luck

PERSONAL FINANCE CO.

LEO R. HANSBURY, Mgr.

222 CABOT ST. BEVERLY 250

The fabulous

CHATEAU MONTSERRAT

An unforgettable atmosphere
for your luncheon-dinner.
Luncheon - Tea daily 12 to 3.
Dinner daily 5 to 8:30 P.M.
Sunday 12:30 - 8 P.M.

Closed each Monday

TELEPHONE FOR RATES FOR

RECEPTIONS — BANQUETS — MEETINGS

On Route 128, North Beverly
From East—turn right Exit 9
From West—turn left on
North Beverly Overpass.

Open Year Round **Beverly 4571**

Compliments of

A FRIEND

Shop at . . .

ALMY'S

BEVERLY

For the Smart Summer Clothes that
you will need for your vacation

Compliments of

THE

SOPHOMORE CLASS

1951 1954

INTERNATIONAL CORRESPONDENCE SCHOOLS

400 HOME-STUDY COURSES

BUSINESS, ENGINEERING, TRADE, COLLEGE SUBJECTS

HERMAN E. AYERS, District Representative

RESIDENCE AND OFFICE

65 ESSEX STREET BEVERLY, MASS.

Office Hours: Saturday Evenings and by Appointment

Telephone Connection

Congratulations and Best Wishes

to the

Class of 1952

MAYOR CLARENCE WILKINSON

Best Wishes to The Class of 1952

THE LODGE OF ELKS

BEVERLY

A Record Which Speaks For Itself
Of Which We Are Very Proud

OFFICIAL JEWELERS FOR BEVERLY HIGH SCHOOL
For All Classes
From 1935 - 1953 Inc.

LOREN MURCHISON & CO., INC.

AMERICA'S FINEST DESIGNS
And Quality of School Rings

333 WASHINGTON STREET
BOSTON 8, MASS.
"Opposite Historic Old South Church"

FRANK A. FOWLER, *District Manager*

Best Wishes

METAL HYDRIDES, INC.

BEVERLY MASSACHUSETTS

SALEM COMMERCIAL SCHOOL

ACCOUNTING, SECRETARIAL and BUSINESS COURSES for
HIGH SCHOOL GRADUATES
DAY, EVENING and SUMMER COURSES
— SEND FOR CATALOG —

254 ESSEX STREET SALEM, MASS.

WINSLOW CHIP COMPANY

POTATO CHIPS
POP CORN
POTATO STICKS

Marblehead, Mass.
Tel. 0228

Compliments of

Fisher & George Electrical Co., Inc.

Manchester Massachusetts

Compliments of . . .

BERNARD'S

JEWELERS

173 Essex Street Salem, Mass.

PARSONS' RESTAURANT

165 WASHINGTON STREET
SALEM

Opposite Boston and Maine Depot

Where Old Friends Meet—

BEVERLY ICE CREAM PARLOR

Have Your Ice Cream,
Sandwiches, and Dinners Here

139 Cabot Street — Tel. Beverly 2418

Compliments of

SCHMIDT'S FABRIC SHOP

Tel. 1880

37 Central Street — Salem, Mass.

Compliments of

Beverly Motor Sales Co., Inc.

CHARLES TERSOLO
President-Treasurer

Sales—OLDSMOBILE—*Service*

133 Rantoul St. — Beverly, Mass.

Tel. 3075

Office Supplies — Office Equipment — Office Furniture

RICHARD A. MARSTON COMPANY
STATIONERS

179 RANTOUL STREET
BEVERLY, MASSACHUSETTS
Telephone 2203

Best Wishes, Class of '52

ROBINSON'S
CHUCK AND ALICE ROBINSON, Props.

AT THE LIGHTS—NORTH BEVERLY

Compliments of

CABOT RADIO & TELEVISION CO.

81 PARK ST. — BEVERLY 451

SUITS MADE TO ORDER

COSTAS JABIS

LADIES AND GENTS TAILOR AND FURRIER
Pressing - Cleaning - Repairing - Alterations
Tel. Beverly 3390 - We Call For and Deliver

175 RANTOUL ST. — BEVERLY, MASS.

Best Wishes Class of '52

from AVON

MRS. MARY E. BRENNAN
Beverly Farms Representative

Samuel KNIGHT Sons Co.
- Established 1871 -

Sales — HEATING OILS — Service
BUILDING MATERIALS

29 WEST STREET — BEVERLY FARMS, MASS.

Compliments of

NORTH BEVERLY SHELL STATION

I. L. Morse, Proprietor

"COMPLIMENTS OF A FRIEND"

OUR MARKET

593 CABOT ST.

Gordon Eaton, Prop.

Compliments of

JIMMY'S SERVICE STATION

38 ENON ST. — NO. BEVERLY

BRADY'S

Fresh Fruit & Vegetables
GROCERIES

Tel. Bev. 373

151 Hale St. — Beverly Cove

RED'S ESSO SERVICE

TIRES, TUBES & ACCESSORIES
Complete Line of Batteries

41 Enon St. — Tel. Beverly 2596R

CONGRATULATIONS AND BEST WISHES TO THE CLASS OF 1952

"The Sign of Better Standard of Living"

Local No. 271

UNITED ELECTRICAL, RADIO, and MACHINE WORKERS OF AMERICA

401 Rantoul Street, Beverly, Mass.

Compliments of

IRVING'S BAKERY

Compliments of

SAM GOLDBERG & SON

428 Rantoul Street Tel. 706

Compliments of . . .

DURKEE'S GARAGE

226 Rantoul Street Beverly, Mass.

Compliments . . .

Naumkeag Auto Sales, Inc.

4 Colon Street Beverly, Mass.

Compliments of

BEVERLY FARMS MARKET

BEVERLY FARMS

R.B. Goodwin, *Prop.*

Acciavatti's Super Market

MATILDA ACCIAVATTI

14 Davis Street Beverly, Mass.

BEVERLY TAXI

Phone 3800

2-Way Radio Cabs

Compliments of

Saul J. Cagan, '27

Sara Stern Cagan, '29

These New Comfortable Buses May Be Chartered To Any Point
In New England and/or Canada

Why Take Less Than The Best?

HEMEON MOTOR COACH SERVICE, INC.

Subsidiary of Michaud Bus Lines, Inc., Salem, Mass.

BEVERLY, MASS. TEL. Salem 1207

HOME OF THE SCHOOL SAVINGS

Commercial Department Club Accounts

Savings Department Safe Deposit Boxes

Night Safe Depository

New Accounts Cordially Invited

BEVERLY TRUST COMPANY

BEVERLY BEVERLY FARMS HAMILTON

Member of the Federal Deposit Insurance Corporation

. . . Best Wishes . . .

Scotti

FURNITURE CO.

of

BEVERLY

280 Cabot Street *Telephone 3300*

Compliments of

Colonial Cafe, Inc.

JOHN E. HAYES, Manager

TYPEWRITERS

SALES - SERVICE - RENTALS - SUPPLIES

STATIONERY

DESKS - FILES - CHAIRS

General Office Equipment

SALEM LAUNDRY BUILDING

290 DERBY STREET SALEM 3100

Compliments of

SALEM EVENING NEWS

Beverly Office

290 Cabot Street

GOVE LUMBER COMPANY

80 Colon Street

Beverly Massachusetts

DESJARDINS - JEWELERS

YOUR GIFT STORE

219 CABOT STREET BEVERLY, MASS.

Compliments of

JOSEPH W. MACAULAY

Pharmacist

382 Cabot Street Beverly

NATIONAL BUTCHERS CO.

For Better Quality Meat and Poultry

Free Delivery 252 Cabot Street

Telephone 1945

CABOT PHARMACY

HAROLD L. RACOW, *Reg. Ph.*

84 Cabot Street Beverly

Telephone 794

Compliments of

NANGLE MOTORS

453 Rantoul Street Beverly, Mass.

Parts for all cars Tel. 869

W. W. BRITTON, Inc.

465 Rantoul Street Beverly, Mass.

Compliments of

MORGAN AND DOUGLAS

REAL ESTATE

TO THE GRADUATING CLASS . . .

Congratulations and Best Wishes

BEVERLY Y. M. C. A.

Compliments of

JOHNNY APPLESEED'S

A New England Store
For
All the Family

Compliments of

C. S. ROBB CO., INC.

4 RED ROCK LANE NO. BEVERLY

BUILDERS and CONTRACTORS

congratulations, and wishing you every success,

fashionably yours

fifty-three washington st.,

Fredricks

smartest of feminine fashions, coats, suits, dresses, sportswear

242 Cabot Street Tel. 2320

ROLAND'S BEAUTY SHOPPE

FREDERIC'S and ZOTOS WAVES

All Lines of Beauty Culture

CARBONE'S

Fancy Fruits and Groceries

Telephone 878

THE BOYS' STORE NEAR YOUR DOOR

E. A. CONRAD CO.

Corner Dane and Cabot Streets
Beverly, Mass,

HITCHING POST INN
THE MESSILLS

56 LOTHROP STREET
Tel. 3842

STAMPS
COLLECTORS' SUPPLIES
BOOKS - MAGAZINES - ANTIQUES
MOST ANYTHING
BOUGHT, SOLD AND TRADED

BEVERLY TRADING POST

330½ CABOT ST., BEVERLY

Best Wishes

DAN BURCHSTEAD
FLORIST

203 CABOT ST. BEVERLY 223

HOWARD A. DOANE CO.
CONTRACTOR AND BUILDER

Prides Crossing Massachusetts
Tel. Bev. Farms 130

Compliments of . . .

C. F. TOMPKINS CO.

BEVERLY, MASS.

NORTH BEVERLY CLEANSERS

131 DODGE STREET, NORTH BEVERLY

A. F. Tibbetts, Prop.

Compliments of

LeCLERC'S ESSO SERVICENTER

474 RANTOUL ST.

BEVERLY TEL. 4393

Best Wishes to the Class of 1952

LILLIAN'S BEAUTY SALON

136 DODGE STREET NORTH BEVERLY
Beverly 3626

Best Wishes

MERRILL STATIONERS

146 CABOT ST. BEVERLY 194

Compliments of a Friend

Try SILVER'S First
For Anything in
PLUMBING - LIGHTING - HEATING

44-48 Lafayette St. - Salem 1681

TED'S LUNCH
256 CABOT STREET
Specializing in
BREAKFAST, DINNERS, and SUPPERS
also FOUNTAIN SERVICE

Compliments of

MAE - HAL PRESS
Commercial Printing
WEDDING INVITATIONS

335 RANTOUL ST. BEVERLY, MASS.
Tel. 4409

Compliments of

A & P

Compliments of

HOME APPLIANCES . HEATING . AIR CONDITIONING

Serving the North Shore for 114 Years

GEORGE W. PICKERING COMPANY 287 Cabot St., Beverly

Compliments of the

BEVERLY EVENING TIMES

CHRISTOPHER SHOE REPAIR

142 CABOT STREET BEVERLY, MASS.

BURTON HARDWARE
HARDWARE
Paints, Oils, Varnishes
Garden and Kitchen Supplies
West St. Beverly Farms

A. ABATE and SONS
GRANITE and MARBLE
MEMORIALS
416 Rantoul Street Beverly, Mass.

Compliments of
HARLEY'S VARIETY STORE
Soda Fountain - Candy - Toys
Light Lunches
10 Enon Street North Beverly

Compliments of
GREENLAW ELECTRIC CO.
7½ Wallis Street

Autographs

Congratulations Class of '52

Bomac Laboratories, Inc.

SALEM ROAD, BEVERLY, MASSACHUSETTS

Class of "52" in Review

Briscoe "48"

Briscoe "49"

BHS "50" BHS "51" BHS "52"

In the future as in the past fine photography by:

ALEX USHAKOFF, JR., "52"

20 WARREN STREET .·. BEVERLY, MASS.

Telephone Bev. 3773

Complete Photographic Service

William Charles
of Beverly

Photography at its Finest

OFFICIAL CLASS PHOTOGRAPHER

A Yearbook created and produced by our skilled craftsmen is always appreciated for the excellence of its design and quality of workmanship.

Warren Press

ONE SIXTY WARREN STREET
BOSTON, MASSACHUSETTS

Specialists in School and College Publications

BEVERLY PUBLIC LIBRARY
3 1400 00265 5608

REFERENCE
Do Not Circulate

For Reference
Not to be taken
from this library